metro®

WEEKEND
BOSTON
June 10-12, 2011
www.metro.us

#1 DAILY NEWSPAPER
IN BOSTON PROPER

SIZZLING SUMMER READS

▶ Sitting by the ocean without a book is akin to wearing a mankini — it shouldn't be done ▶ Luckily, we have a few suggestions ▶ From travelogues to thrillers to direwolves, a smorgasbord of the season's best books wait inside {page 07}

BOSTON HIP-HOP SCENE UNITES TO HELP AKROBATIK
MUSIC {page 12}

'SUPER 8' IS SUPER, BUT WILL IT MEET YOUR EXPECTATIONS?
FILMS {page 08}

HEATHER GRAHAM GETS 'MOODY'
FILMS {page 10}

club metro

WIN FREE TICKETS
TO SEE BLUE MAN GROUP!

Log on to
www.metro.us/boston/clubmetro
for your chance to win!

Sign up for Club Metro and stay in the loop to win great prizes and receive special offers!

LIFE is GOOD FESTIVAL 2011

A FUNDRAISER TO HELP KIDS OVERCOME LIFE-THREATENING CHALLENGES

FEATURING

RAY LAMONTAGNE | THE AVETT BROTHERS | MICHAEL FRANTI & SPEARHEAD
THE LEVON HELM BAND | BRANDI CARLILE | ROBERT RANDOLPH AND THE FAMILY BAND
MARTIN SEXTON | INGRID MICHAELSON | RAPHAEL SAADIQ | THE HOLD STEADY | MACEO PARKER | AND MORE...

GOOD KIDS STAGE

IMAGINATION MOVERS | THE LAURIE BERKNER BAND

GOOD VIBES SAVE LIVES
LIFEISGOOD.COM
#LIGFEST

1

B's fans have fingers crossed

▶ Fans follow rituals to keep the black and gold winning ▶ Superstitious Bruins backers keep consistency, remain repetitive ▶ Supporters wished bearded warriors good luck Thursday as players departed for Vancouver

NICOLAUS CZARNECKI/METRO

▶ Bruins forward Patrice Bergeron makes his way past hundreds of cheering fans at the TD Garden yesterday.

Fans gathered outside the TD Garden to wish the Bruins good luck as they left for Vancouver Thursday debated their role in helping the bearded boys to bring back the Cup.

It's all about the rituals, some supporters said.

Die-hard fan Dan Corrigan sits in the same seat, with the same Tim Thomas Winter Classic jersey on, bearing a Bruins mug filled with two Bud Lights.

"I have done it every game since the playoffs," said Corrigan. "It's worked."

Peabody resident Brett Languirand has his own superstitions.

A consistent high-fiving ritual with buddies brought the Bruins their two top-scoring games this week, he said.

"You just have to high-five the same people in the same exact order every time they score," he said. "We have to do it the whole series."

Even the players themselves have superstitious beliefs, growing out gnarled facial hair for the entire series.

According to Dr. Michael Jenike, professor of psychiatry at Harvard Medical School, there are two classes of people who follow the fanfare; those with superstitious sentiments and those with Obsessive Compulsive Disorder.

"One is normal people who do it because it makes them feel more comfortable or they feel it helps the team's outcome. But in reality, they know it doesn't make a difference," said Jenike. "Others have OCD and they think they manage the impact of a game by doing certain things."

Jenike said OCD affects 2 to 3 percent of people in the world.

"OCD is superstition way out of whack. Most people are a little superstitious about something, sports fans probably in particular," he said. "Wherever certainty exists in the brain ... it doesn't [exist] with OCD. It doesn't come to them. That applies to sports fans as well."

STEVE ANNEAR
steve.annear@metro.us

Sports luck, good and bad

- **The "Curse of the Bambino"** plagued Red Sox fans for decades — until 2004 when they claimed a championship.
- **Detroit Red Wings** began throwing octopus on the ice in 1952 to help them win the Stanley Cup series.
- **Tiger Woods** typically dons a red shirt in the final days of a tournament.
- **During the 1998 World Cup**, fans thought captain Laurent Blanc kissing the head of goal keeper Fabian Barthez brought them luck.

On the air Friday

**Game 5: Bruins at Canucks
8 p.m., NBC, 98.5 FM**

In the news

$54.5K

The cost to attend Williams College next year. It is now the most expensive college to attend in the state, the Boston Business Journal reported. METRO

www.metro.us

ONLINE TODAY

WWW.METRO.US/HEIDIWOOD
SACHA BARON COHEN AS THE DICTATOR

WWW.METRO.US/STYLEBLOG
CHLOE SEVIGNY'S RESORT SHOW

WWW.METRO.US/MIXTAPE
NEW TUNES, TRIVIA AND INTERVIEWS

▶ Mwamuye

Alleged sex assailant busted

LYNN. A Lynn man was arrested Wednesday and charged with indecently assaulting a woman on the Orange Line.

Mohammed Mwamuye, 32, engaged the 21-year-old woman from Malden in conversation as they rode the train from the Massachusetts Avenue station toward Oak Grove last month, police said.

Mwamuye allegedly put his hand around the woman and several times touched her breast.

Police were able to locate Mwamuye in Lynn Wednesday after identifying him through surveillance video. METRO

Gov. OKs raise for managers

BOSTON. Gov. Deval Patrick authorized 3 percent pay raises for managers in the executive branch for Fiscal Year 2012.

The raise is consistent with what most state unionized employees will receive.

The state's administration and finance secretary said Thursday that the salary increases could cost up to $10 million and that there won't be service impacts. SHNS

Cop reportedly shoots suspect

BOSTON. A portion of Washington Street was closed just before 8 p.m. Thursday after a police officer reportedly shot a suspect in the shoulder during a foot chase.

No more information was available at press time. METRO

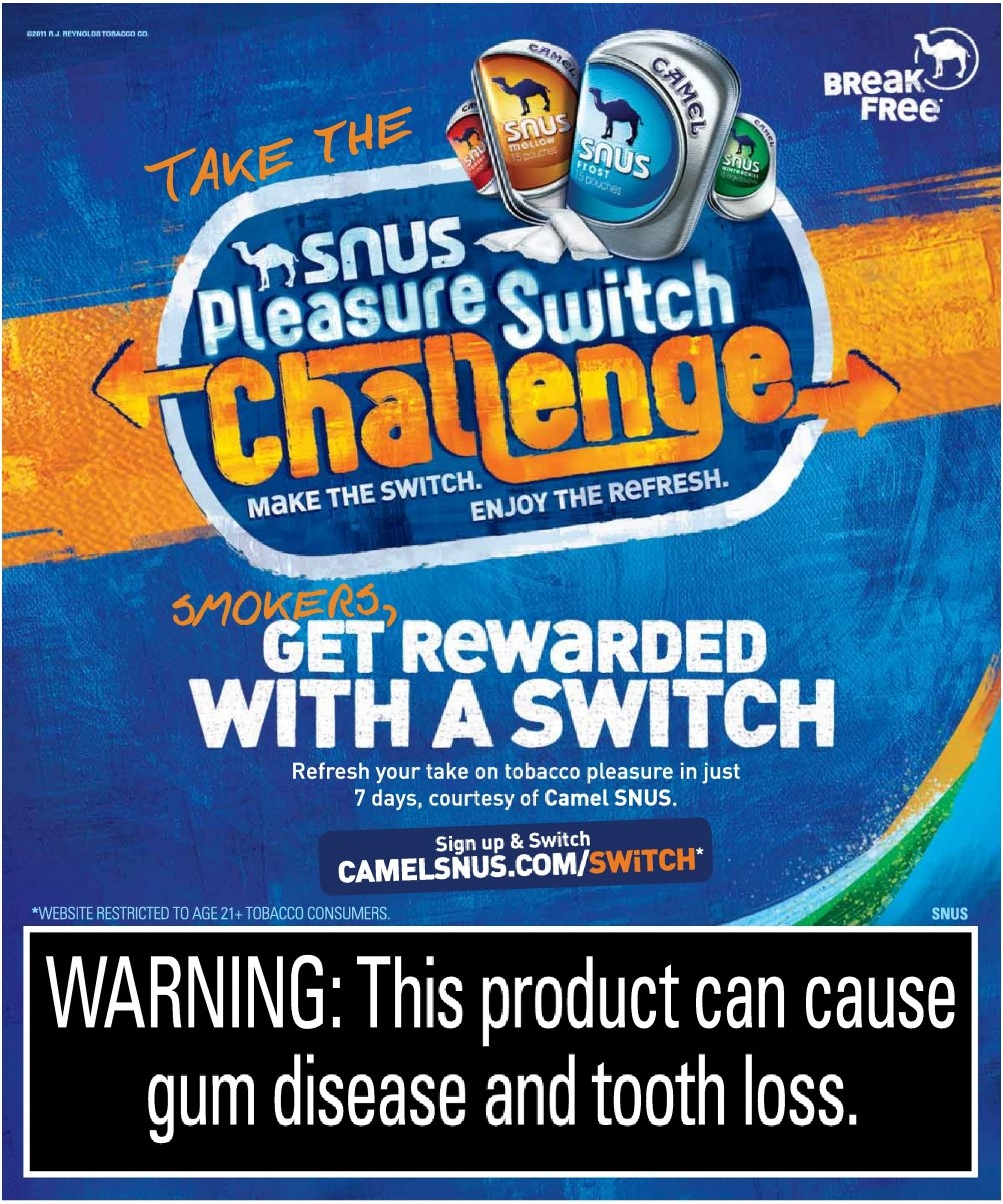
CAMEL
SNUS
MELLOW
15 pouches
FROST
WINTERCHILL

©2011 R.J. REYNOLDS TOBACCO CO.

BReak Free

TAKE THE

SNUS Pleasure Switch Challenge

MAKE THE SWITCH. ENJOY THE REFRESH.

SMOKERS,

GET REWARDED WITH A SWITCH

Refresh your take on tobacco pleasure in just 7 days, courtesy of **Camel SNUS.**

Sign up & Switch
CAMELSNUS.COM/SWITCH*

*WEBSITE RESTRICTED TO AGE 21+ TOBACCO CONSUMERS.

SNUS

WARNING: This product can cause gum disease and tooth loss.

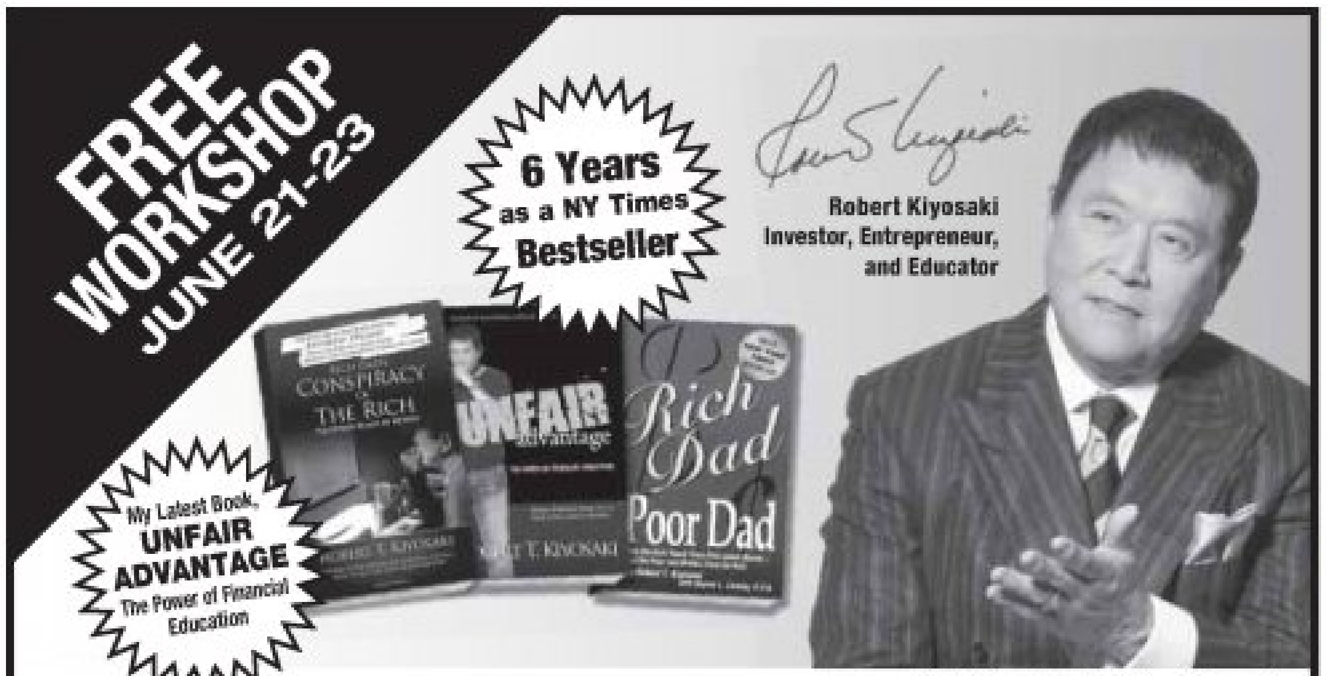
FREE WORKSHOP JUNE 21-23
6 Years as a NY Times Bestseller
Robert Kiyosaki
Investor, Entrepreneur, and Educator
My Latest Book, UNFAIR ADVANTAGE The Power of Financial Education
CONSPIRACY of THE RICH
UNFAIR advantage
Rich Dad Poor Dad

Robert Kiyosaki will not attend this event

STOP WORRYING ABOUT MONEY!

COMING TO THE **BOSTON AREA** ON

JUNE 21ST-23RD

I believe what is happening to our economy right now is NOT a "normal" cycle of recession, but a radical change that could wipe out the Middle Class and leave us with a society of only rich and poor.

DO YOU WANT TO BE RICH OR POOR?
NOW YOU HAVE THE POWER TO CHOOSE

A crisis like this is really your biggest opportunity because all the losers give up. And the playing field is left wide open to people who understand "The New Rules of Money." The winners will be people like you. That's what my Rich Dad Education™ training team will show you at a FREE "Learn to Be Rich" Workshop.

DON'T PANIC - GET PREPARED!

What this recession reveals is that the rich have an unfair advantage, because it's not what they HAVE – it's what they KNOW that matters. The good news is that you can put this same unfair advantage to work for you!

Our FREE "Learn to Be Rich" Workshop is created for you to begin to get the knowledge you need to

- Become Financially Smarter
- Create Income
- Build Long-term Cashflow
- Rescue Your Retirement

This could be the turning point in your life... Even if you don't have money today!

Robert Kiyosaki has appeared on*:

PLAN FOR A LIFE OF FINANCIAL SUCCESS!

GET THIS FREE GIFT!
"Rich Dad's Plan For Financial Success"
A powerhouse CD-ROM containing:

- An exclusive excerpt from Robert Kiyosaki's blockbuster book *Rich Dad's Conspiracy of the Rich: The 8 New Rules of Money*
- BONUS REPORT: How to Find Great Investments
- Financial Self-Evaluation - So you know where you are today & where you need to be tomorrow
- A Glossary designed to help you "talk the talk" of investing pros

ACT NOW! SEATING IS LIMITED-CALL
1-800-315-2178
Or Log On To **www.RichDadTakeCharge.com**

Results from programs are based on individual effort and other factors. Additional products and services will be offered for sale. Robert Kiyosaki will not attend this event. © 2011 Rich Dad Education. All rights reserved. The Rich Dad word mark and logos are owned by Rich Dad Operating Co., LLC and any such use is under license. Rich Dad Education and Learn to be Rich are trademarks of Rich Dad Operating Co., LLC. * CNN, OPRAH, MSNBC and Larry King Live logos are owned by their respective trademark holders. 11RDE0216 V1 6-11

Troopers: More of us would save lives

Mass. troopers union urges funding for more state troopers ▶ Rash of struck brethren causes frustration

▶ Trooper Dana Cresta

State Police Trooper Dana Cresta still has nightmares after being hit by a drunken driver on the Massachusetts Turnpike in Newton three years ago.

"A lot of sleepless nights," said Cresta, speaking in front of a wall where pictures of fellow troopers killed in the line of duty hang. The latest photo on the wall is of Sgt. Douglas Weddleton who was hit and killed by an alleged drunken driver last year.

The picture of Trooper Ellen Engelhardt will soon be added after she died earlier this month from injuries she suffered in 2003. She, too, was hit by a drunken driver while in her cruiser.

Cresta and State Police Association of Massachusetts President Rick Brown spoke out Thursday with the hope of preventing more troopers from being added to the wall.

"There has to be something done," Brown said, suggesting the state is bolster its state police ranks.

Since he became union president in 2008, Brown has seen the force drop by about 400 troopers.

The men urged state officials to pass introduced bills that would help fund additional trooper classes to increase the ranks.

Additional troopers would mean more police on the roads to catch impaired, distracted and reckless drivers, Brown said.

Since the start of 2010, 45 troopers have been struck by a vehicle.

MICHAEL NAUGHTON
michael.naughton@metro.us

NICOLAUS CZARNECKI/METRO

Charity. Helping Western Mass.

▶ Professional Firefighters of Massachusetts, Teamsters Local 25 and Massachusetts Building Trades members load up a tractor-trailer in Charlestown on Thursday with donations for victims of the recent deadly storms in Western Massachusetts.

A truckload of relief for victims

Almost three trucks filled with water and other supplies were sent to Springfield on Thursday to help with the relief effort in the wake of deadly tornados. Local fire departments collected donations from communities across the state. METRO

Officer, cabbie save jumper

A Boston police officer and a cab driver were credited Thursday with saving the life of a woman who threatened to jump off of the North Washington Street bridge.

Police arrived about 3 a.m. and found that the woman had climbed over a fence barricading the bridge. A cab driver had pulled over and was pleading with her not to jump.

The pair talked with the woman and when she became distracted, the officer was able to pull her to safety.

The woman was taken to a local hospital. **METRO**

Opinion

TOM FOREMAN
POLITICAL CORRESPONDENT FOR CNN

X MARKS THE RECESSION

My wife is talking about burying money in the backyard again.

I used to think it was just another one of her wacky notions, like taking down the Christmas lights before April or making the bed every day. Now, I've come to see it for what it is: A highly accurate barometer of how bad the economic news has been lately.

"Think about it," she usually says, which is another way of saying she has been doing precisely that for many long hours. "Housing values are a wreck. Banks keep failing. The stock market is schizophrenic. At least if we have a jar full of cash under the azaleas, we'll know it's there."

The thing is, she's not alone anymore. In a recent CNN/Opinion Research Corporation poll, we found that almost half of the country believes we are likely to fall into another Great Depression in the coming year. (And as a point of information, despite the name it was not so "great.") It didn't matter that our pollsters pointed out the substantial gap between how bad things are now and how bad they were back in the 1930s; the pollees held firm in their prediction.

CNN = POLITICS

Quoted

"All the rosy proclamations from D.C. ... are only making it worse by convincing voters that their leaders are either delusional or deceitful."

Part of the problem is plain old erosion. The economic problems that we all hoped would come and go have simply stayed too long — like a college roommate visiting after you get married. High unemployment, home foreclosures and dire predictions about the Chinese coming to take all of our flat-screen TVs have pounded on the American psyche like waves on a sand castle. No surprise then, that when we ask voters what the big issues of the coming election will be, they aren't much interested in talking about gay rights or abortion or any of the hot social issues; everything revolves around the economy.

And I suspect all the rosy proclamations from D.C. — about how we have stabilized, or are improving — are only making it worse, by convincing voters that their leaders are either delusional or deceitful.

Now, if you'll excuse me, I have a date with a shovel. And, by the way, if you're getting any clever ideas, remember: In dire times, digging in another guy's backyard can be dangerous.

*– CNN's **Tom Foreman** is a regular on "AC360°"/www.ac360.com and "The Situation Room."*

Metro does not endorse the opinions of the author, or any opinions expressed on its pages. Opposing viewpoints are welcome. Please send 300-word submissions to letters@metro.us.

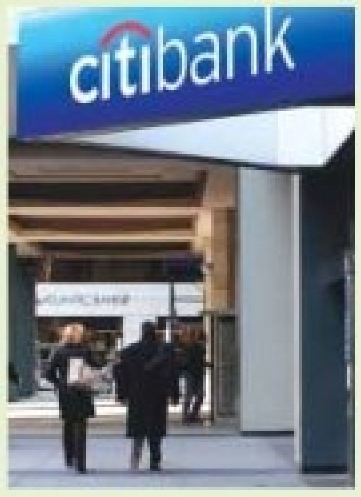

Citi hack leads to questions

NEW YORK. Major U.S. banks came under growing pressure from banking regulators to improve the security of customer accounts after Citigroup became the latest victim of a cyber attack.

While Citigroup insisted the breach had been limited, experts called it the largest direct attack on a major U.S. financial institution, and said it could prompt an overhaul of the industry's data security measures. **REUTERS**

Tax cuts for biz?

WASHINGTON. President Barack Obama's advisers have discussed seeking a temporary cut in payroll taxes that businesses pay on wages as they debate ways to spur hiring amid signs that the recovery is slowing, one of several idea being talked about at the White House as the economy holds center stage. **BLOOMBERG**

Joblessness, exports rise

WASHINGTON. Record exports in April tempered fears that the economic recovery was running off the rails, even though first-time claims for jobless benefits edged higher last week. A Commerce Department report on Thursday showed the U.S. trade deficit narrowed unexpectedly in April as exports hit a new high. **REUTERS**

THE GREAT SANDAL SALE

Now through Sunday, June 19
EXTRA 30% OFF[†]
when you buy 3 or more pairs
extra 20% off[†] when you buy 2 pairs,
extra 15% off[†] when you buy 1 pair
even on regular-priced items!

FREE SHIPPING
AT MACYS.COM
with $99 purchase
($8 flat-fee shipping
with purchases under
$99). No promo code
needed; exclusions apply.

[†] Savings off regular,
sale and clearance
prices; excludes
Everyday Values.

Shown:
Kenneth Cole Reaction
Mixer thong. 6-10M.
Reg. 69.99. **Sale 49.99.**
★ WebID 556094

the magic of macy's .com

★ Enter the WebID in the search box at **MACYS.COM** to order.

FIND MACY'S EVERYWHERE! Shop, share and connect anytime.

REG. PRICES ARE OFFERING PRICES, AND SAVINGS MAY NOT BE BASED ON ACTUAL SALES. Advertised merchandise may not be carried at your local Macy's and selection may vary by store. Prices and merchandise may differ at macys.com. 1050739.

Girls, elderly spur friendlier gaming

- Video games are no longer just refuge of young males
- As demographics change, so does the violent content

Video games are becoming kinder and gentler as women and older players seek pleasure in a pastime long dominated by teenage boys hell-bent on winning wars in fantasy worlds.

While violent games like "Grand Theft Auto" and "Battlefield" remain top-sellers, relaxing ones designed to induce calm and tranquility are emerging as a major category in an industry often knocked for promoting bad behavior.

"A lot of people who played games in the past have grown up," said Jodi Whitaker, an Ohio State University doctoral student and lead author of a study on the effect of video games on their players.

40+

Hard-core video games can take 40 to 60 hours to complete, along with gobs of adrenaline and a stomach for guts and gore that many older or female players just don't possess.

The shift has come as video-game makers seek out casual players who want a brief diversion on their phones or online, and don't care to invest $250 or more on consoles such as Sony's PlayStation and Microsoft's Xbox.

Nintendo's Wii, cheaper at about $150, has been a major catalyst in changing the game with its focus on fitness, education and community. With 88 million units sold since its debut in 2006, the Wii is now common on cruise ships and retirement homes.

In "Endless Ocean," one of the games in the study, players dive into gentle deep waters to pet sea creatures, explore corals and find buried treasure in a Zen-like experience. "It may be a challenge, but it's not meant to stimulate you," Whitaker said. **REUTERS**

COMSTOCK

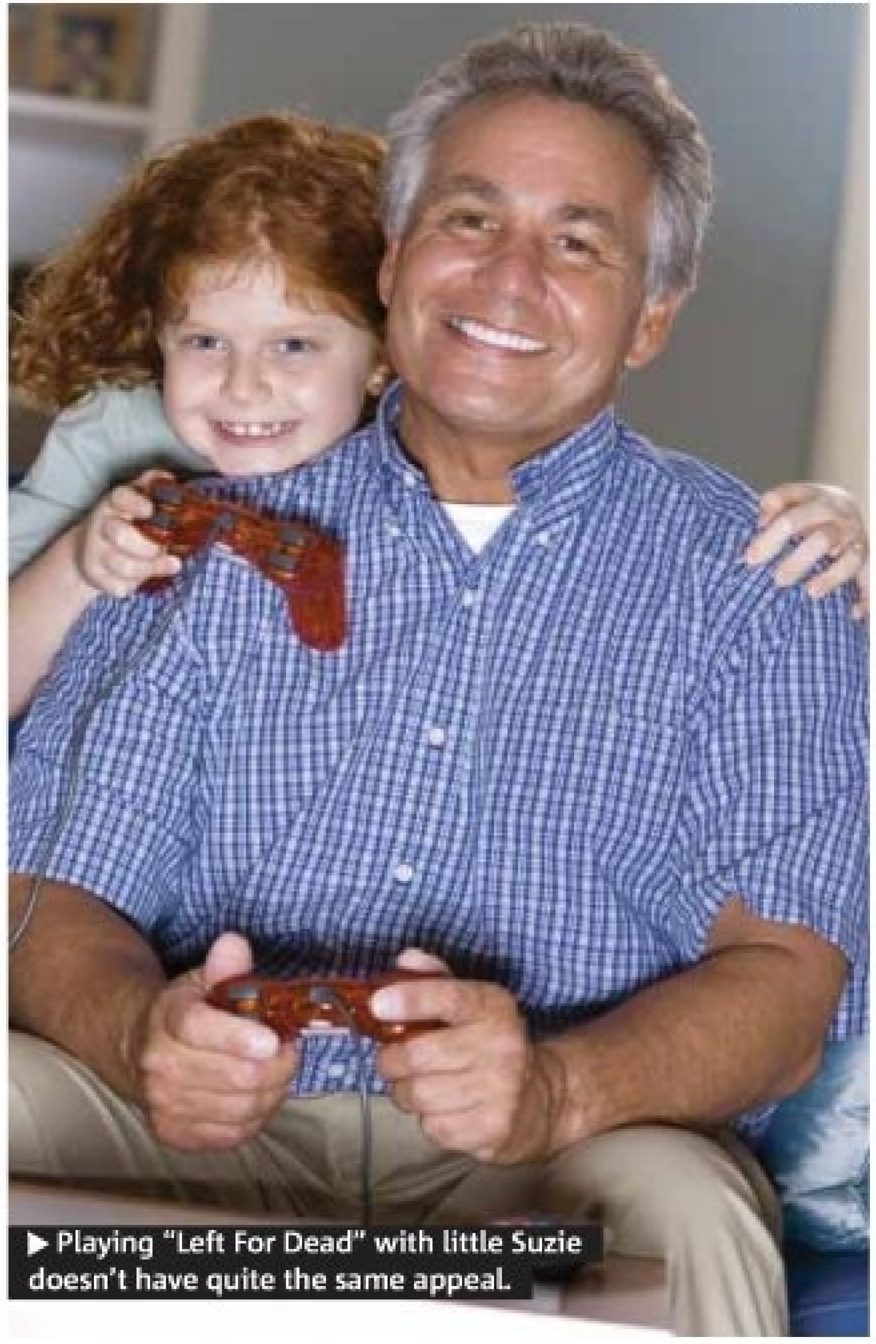

▶ Playing "Left For Dead" with little Suzie doesn't have quite the same appeal.

Do you Groupon? You will ...

NEW YORK. Almost a fifth of U.S. consumers who have never bought a coupon online from Groupon plan to try it in the next six months according to a Bloomberg survey of 1,166 consumers, an indicator of the company's prospects for growth as it plans for an initial public offering.

Meanwhile, 90 percent of respondents who bought a deal on Groupon in the past six months said they plan to do so again, the survey showed.

Groupon has faced skepticism since saying on June 2 that it has yet to make a profit. Its allure to potential investors in a $750 million IPO hinges on attracting new customers and keeping current ones, even as rivals such as Facebook and Google push into the market. **BLOOMBERG**

TRUSTED DOCTORS*

*in a health plan you can afford.

Network Health is a health plan offered under the state-run Commonwealth Care program. Make a smart choice for your health care — get great doctors and friendly service at a new, lower price.

NETWORK HEALTH
getnetworkhealth.com

For all your Commonwealth Care options, call 877-623-6765 (TTY: 877-623-7773), Monday – Friday, from 8 a.m. – 5 p.m., or visit www.mahealthconnector.org.

©2011 Network Health

WEEKEND 2

SIZZLING SUMMER READS

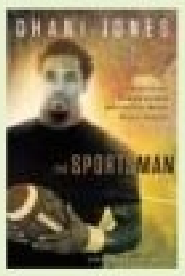

'The Sportsman: Unexpected Lessons from an Around-the-World Sports Odyssey'
Author: Dhani Jones
Release date: June 7
Dhani Jones has done it all — he's an NFL linebacker, the star of Travel Channel's "Dhani Tackles the Globe," a poet, a photographer and a bow-tie entrepreneur — and now he adds writer with his new travelogue/memoir, "The Sportsman."

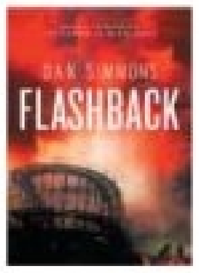

'Flashback'
Author: Dan Simmons
Release Date: July 1
The creator of the fictional "Hyperion Cantos" universe returns this summer with a thriller set in the near future, where a bankrupt America is dangerously addicted to a drug that allows its population to relive the best moments and memories of the past. Simmons deftly explores how you can lose your future to your past and the inertia that can result from an addiction.

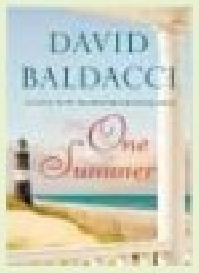

'One Summer'
Author: David Baldacci
Release date: June 14
It wouldn't be summer without a David Baldacci novel, but "One Summer" is a huge departure from his regular shoot-'em-up thrillers. (Don't believe us? Check out the lighthouse on the cover of the book jacket.) Set on the oceanfront in South Carolina, "One Summer" presents a moving story about family — no gunfire involved.

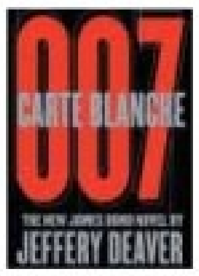

'Carte Blanche'
Author: Jeffery Deaver
Release date: June 14
The Ian Fleming estate picked best-selling author Jeffery Deaver ("The Bone Collector") to carry on the 007 lineage. And in his first work as the anointed Bond chronicler, "Carte Blanche," Deaver updates Bond to be an Afghan war vet with gadgets galore working for a super-secret, post-9/11 organization. But don't worry — this "new" Bond still gets the ladies.

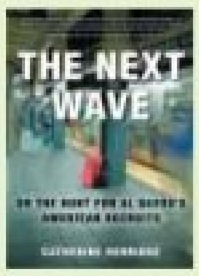

'The Next Wave: On the Hunt for Al Qaeda's American Recruits'
Author: Catherine Herridge
Release date: June 12
Here's a truly terrifying beach read: We've finally nabbed Osama; but as author and Fox News reporter Herridge claims, the next wave of terrorists aren't coming from some far away foreign country — they're being born and raised right here in the U.S.

Super hot off the press

Our summer-reading list spans from James Bond to dragons to Jaycee Lee Dugard ▶ These are such good reads, you might forget to reapply sunscreen

MORE SUMMER READING:
WWW.METRO.US/BOOKS

From perennial summer favorites (David Baldacci, Jennifer Weiner), to a touch of fantasy (Kelley Armstrong, George R.R. Martin), to books made much more frightening because they're true (Kevin Mitnick, Jaycee Dugard), we've got the perfect picks for your beach bag.

DOROTHY ROBINSON
dorothy.robinson@metro.us

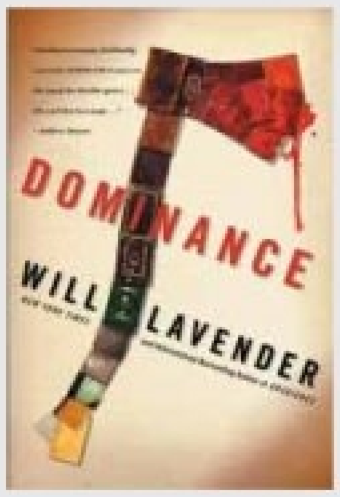

'Dominance: A Novel'
Author: Will Lavender
Release date: July 5
Former literature professor Richard Aldiss decides, via a night class broadcast from his jail cell, to find the murderer of two of his former graduate students — a crime he was convicted of 12 years ago. But then, one of his new students is killed in the same manner as the previous victims.

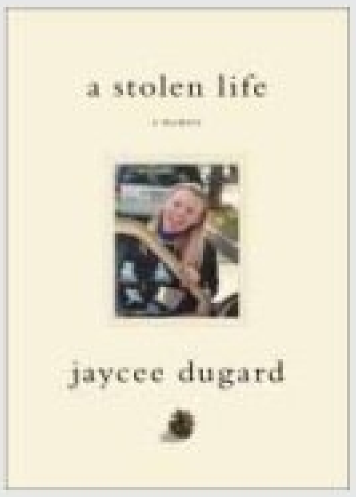

'A Stolen Life: A Memoir'
Author: Jaycee Dugard
Release date: July 12
Jaycee Lee Dugard needs no introduction. Even the People magazine news articles about her, which only lightly touch on her 18 years in captivity by Phillip and Nancy Garrido, read like gripping thrillers. So this, a detailed memoir of her ordeal, will be one can't-miss summer read.

Rapture, take 2

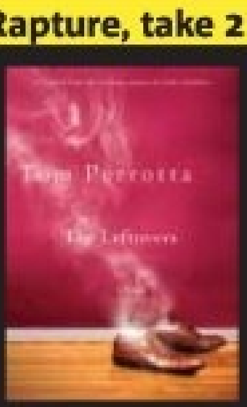

'The Leftovers'
Author: Tom Perrotta
Release date: Aug. 30
"The Leftovers" takes Perrotta into darker, more Don DeLillo-esque territory. It imagines if the rapture truly did happen, if one day — poof! — more than 100 people inexplicably disappeared from the quiet town of Mapleton. Named "The Sudden Departure," the event forever transforms the remaining residents in dramatic, revolutionary (and, since this is Perrotta, tragically amusing) ways.
– With additional reporting by Nicholas Lim

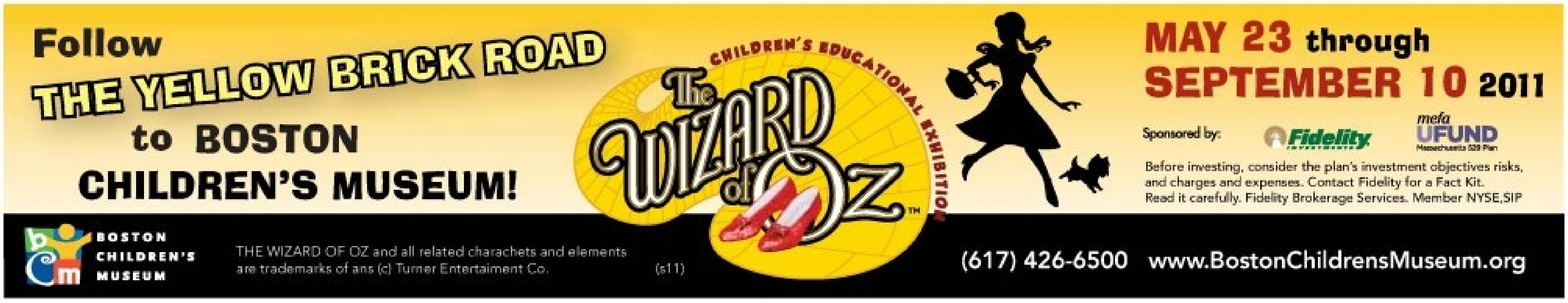

Follow
THE YELLOW BRICK ROAD
to BOSTON
CHILDREN'S MUSEUM!

MAY 23 through
SEPTEMBER 10 2011
Sponsored by: Fidelity INVESTMENTS mefa UFUND Massachusetts 529 Plan
Before investing, consider the plan's investment objectives risks, and charges and expenses. Contact Fidelity for a Fact Kit. Read it carefully. Fidelity Brokerage Services. Member NYSE,SIP
BOSTON CHILDREN'S MUSEUM
THE WIZARD OF OZ and all related charachets and elements are trademarks of ans (c) Turner Entertaiment Co. (s11)
(617) 426-6500 www.BostonChildrensMuseum.org

Yep, it's 'Super' all right

▶ 'Super 8' hits all the right spots
▶ But try to dial down expectations for Abrams-Spielberg collaboration

COURTESY OF PARAMOUNT PICTURES

▶ From left to right, Ryan Lee, Joel Courtney, Elle Fanning, and Riley Griffiths are the kids who accidentally film a train accident in "Super 8."

'Super 8'
Director: J.J. Abrams
Cast: Elle Fanning, Kyle Chandler, Ron Eldard
Rating: PG-13
Grade: ❶❷❸❹⑤

There might be such a thing as too much anticipation when it comes to a big summer blockbuster. Any film nerd out there can tell you that J.J. Abrams' first directorial project since 2008's "Star Trek" has been gossiped about for more than two years with minitrailers and spoiler details hitting the Internet in drips and dribbles.

The buildup has become so great, that if "Super 8" is anything less than mind-blowing, it would be considered a disappointment.

Thankfully, Abrams delivers. It's clearly a pastiche of Spielberg films, but that's what makes it the modern classic we all so badly wanted it to be. It's as quintessentially American as ye olde melting pot. Abrams borrows from "The Goonies" — the central characters are some junior high kids trying to film their own zombie movie — and some of Spielberg's greatest sci-fi hits, such as"E.T." and "Close Encounters of the Third Kind."

At the center of the story is Joe Lamb (Joel Courtney), a sheepish young boy mourning his mother after a tragic steel mill accident in suburban Ohio. During the summer of 1979, he and his friends unwittingly film a tragic train accident. When the U.S. military show up to handle the aftermath, questions start getting asked and the boys suspect something more sinister at play.

As far as a "classic" film, this one hits all the bases. There's the budding romance between Joe Lamb and his crush Alice Dainard (played by Elle Fanning), there's the father-son bond between Joe and his deputy police officer dad (played by "Friday Night Lights" actor Kyle Chandler) and then of course, there is that central mystery that pulls it all together.

"Super 8" hits all the marks. But if you've been dying to see this film since 2009, you might be a little more excited than the film merits. It is, after all, fitting a particular mold that is very recognizable and traditional in format. In terms of the central mystery of the film, there is a bit left to be desired in terms of its complexity. But this movie is meant to be a whole meal, not just the side dish.

Quoted

> **"If you've been dying to see this film since 2009, you might be a little more excited than the film merits."**
> PATALANO

www.metro.us
FOR MORE MOVIE COVERAGE VISIT:
WWW.METRO.US/MOVIES

HEIDI PATALANO
heidi.patalano@metro.us

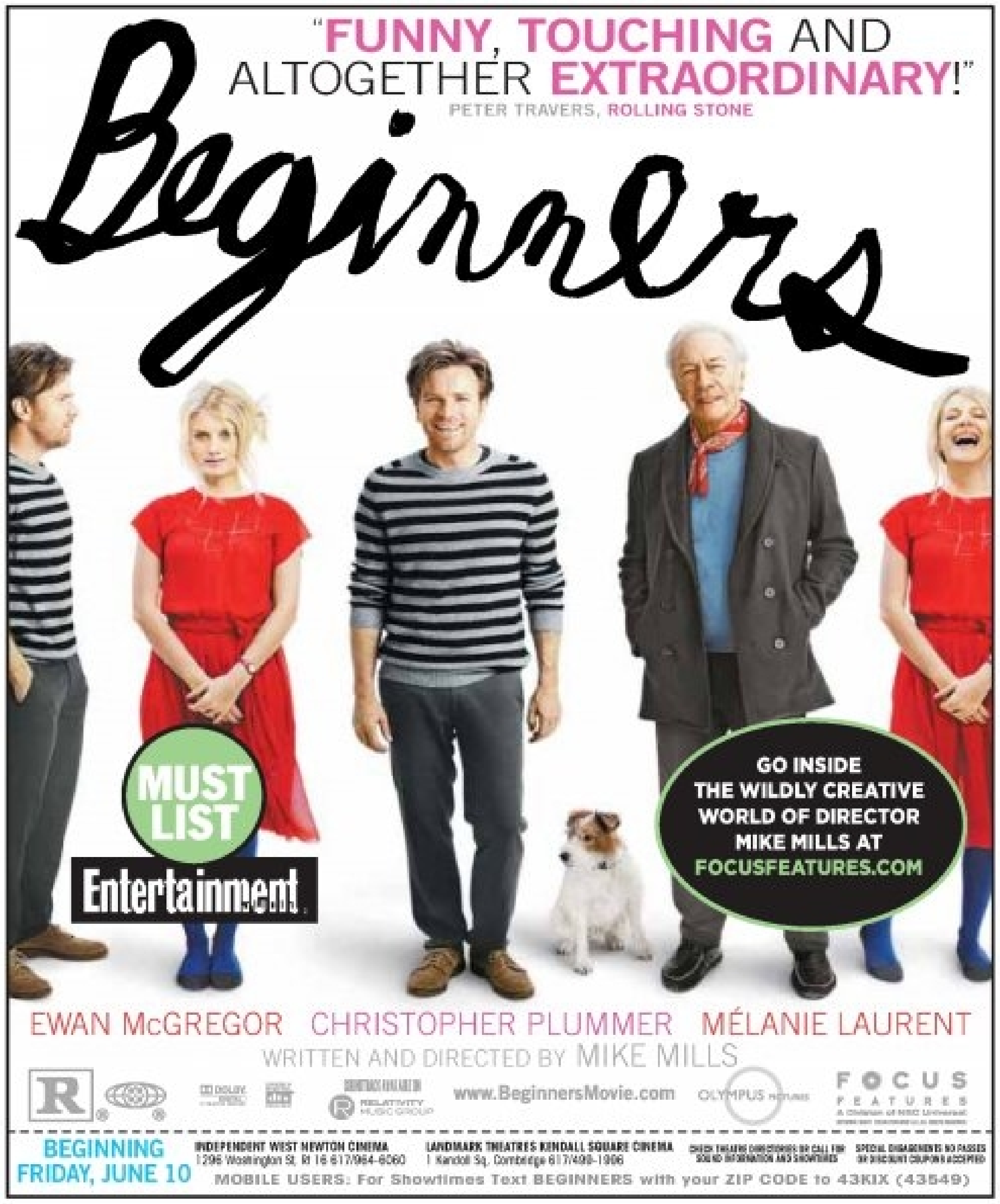

"FUNNY, TOUCHING AND ALTOGETHER EXTRAORDINARY!"
PETER TRAVERS, ROLLING STONE

Beginners

MUST LIST Entertainment

GO INSIDE THE WILDLY CREATIVE WORLD OF DIRECTOR MIKE MILLS AT FOCUSFEATURES.COM

EWAN McGREGOR CHRISTOPHER PLUMMER MÉLANIE LAURENT
WRITTEN AND DIRECTED BY MIKE MILLS

www.BeginnersMovie.com

BEGINNING FRIDAY, JUNE 10

INDEPENDENT WEST NEWTON CINEMA
1296 Washington St, Rt 16 617/964-6060

LANDMARK THEATRES KENDALL SQUARE CINEMA
1 Kendall Sq, Cambridge 617/499-1996

CHECK THEATRE DIRECTORIES OR CALL FOR SOUND INFORMATION AND SHOWTIMES

SPECIAL ENGAGEMENTS NO PASSES OR DISCOUNT COUPONS ACCEPTED

MOBILE USERS: For Showtimes Text BEGINNERS with your ZIP CODE to 43KIX (43549)

An equal opportunity, affirmative action institution.

Are you fluent in English and Chinese, Portuguese, or Spanish?
Translate your skill into a new career.

Interpreter Certificate—Community, Legal & Medical Programs

Information Session: Tuesday, June 21, 6 p.m.
8 St. Mary's Street, Room 206, Boston

bu.edu/professional/N061 1-866-633-9370 or 617-353-4497 Refer to Priority Code: CPEN061

Boston University Metropolitan College
Center for Professional Education

BOSTON UNIVERSITY

psg

Professional Staffing Group

It's OUR job to find YOU a job.

Today's Featured Jobs:

Account Manager
Financial Services

Admin. Assistant to Director
University

Senior Accountant
Technology Company

Customer Service
Healthcare

To learn more about these positions or find out more about other opportunities, email jobs@psgstaffing.com or call us at 617.250.1000.

Today's Career Tips:

Visit blog.psgstaffing.com to find:

- *How to handle the salary question*
- *How to get promoted*

For more great career resources, visit our website or speak with one of our staffing professionals.

PSG helps talented professionals like yourself find truly rewarding jobs in a variety of disciplines, including:

- Office Support
- Healthcare
- Creative
- Human Resources
- Technical
- Finance

Join Our Team!

PSG is growing – We are currently hiring sales, recruiting and management professionals. Please contact us if you are interested in working for an award-winning staffing firm that puts staff development as priority #1.

BEST OF STAFFING CLIENT 2011

Professional Staffing Group
89 Devonshire Street | Boston | MA 02109
Phone: 617.250.1000 | Email: info@psgstaffing.com | www.psgstaffing.com

The (really) wacky aunt

- Former roller-girl Heather Graham relates to her role in the new kids movie 'Judy Moody'
- She wonders, 'How do I live my life as a work of art?'

SUZANNE TENNER

▶ Heather Graham, left, stars opposite Jordana Beatty in "Judy Moody and the NOT Bummer Summer."

For Heather Graham, taking on the role of oddball Aunt Opal, a guerilla artist and world traveler in "Judy Moody and the NOT Bummer Summer," was something of a no-brainer. In fact, Graham and Opal tend to view the world in a similar fashion.

"I've definitely done that. And I've definitely had the philosophy of 'How do I live my life as a work of art?' Like, 'How do I get the most joy and pleasure out of every day and just appreciate everything?'" Graham says.

Life philosophies aside, Graham was just excited to get into Aunt Opal's eclectic clothes — many of which made their way home with her. "The wardrobe designer was so amazing — I loved her," Graham says. "Everything she had, I just felt like I was going crazy, like, 'I want this so bad when the movie's over.' So then I kept a lot of it."

> **"It's really fun to be around kids and feel like that side of yourself that just wants to have fun."**
> GRAHAM

Being the "wacky aunt" is a position that wasn't difficult for Graham to relate to either, since she doesn't have any kids of her own but loves spending time with her friends' children.

"You kind of don't have the responsibility, so it's kind of nice," she admits with a laugh. "You get to be there when everyone's having fun, but when people are crying and stuff, you're like, 'OK, you can deal with that.'"

One of the bonuses for Graham of taking on that kind of role was immersing herself in the world of her young co-stars. "It's really fun to be around kids and feel like that side of yourself that just wants to have fun," she says.

NED EHRBAR

METRO WORLD NEWS IN LOS ANGELES

WINNER
PALME D'OR
2011 CANNES FILM FESTIVAL

"ESSENTIAL VIEWING FOR SERIOUS MOVIEGOERS."
RICHARD CORLISS
TIME

"'THE TREE OF LIFE'
EVOKES THE WONDERMENT OF LIFE'S EXPERIENCE."
ROGER EBERT
CHICAGO SUN-TIMES

"AT THE TOP OF EVERYONE'S TO-SEE LIST."
KENNETH TURAN
LOS ANGELES TIMES

BRAD PITT SEAN PENN
JESSICA CHASTAIN

THE
TREE
OF
LIFE

WRITTEN AND DIRECTED BY
TERRENCE MALICK

PG-13 PARENTS STRONGLY CAUTIONED
Some Material May Be Inappropriate for Children Under 13
SOME THEMATIC MATERIAL

TwoWaysThroughLife.com

EXCLUSIVE ENGAGEMENTS
NOW PLAYING
AMC LOEWS
BOSTON COMMON 19
Boston 888-AMC-4FUN
COOLIDGE CORNER
Brookline
617-734-2500
LANDMARK THEATRES
KENDALL SQUARE
Cambridge 617-499-1996

CAMBRIDGE
ANTIQUE MARKET
201 Msgr. O'Brien Hwy. Cambridge, MA
One block from Lechmere T Station
over 150
antique dealers
on 5 floors!
Open
Tues. - Sun.
11am - 6pm
marketantique.com 617-868-9655

NIELSEN EYE CENTER
CENTER FOR SIGHT
877-373-2020 | www.golasik.net
Live Lasik surgery June 15th 6 pm.
We have fantastic outcomes!!
Come see how we do it.

$1,150 June discount!
Schedule a Free
VIP LASIK Consultation Today
(877) 373-2020
300 Congress Street Quincy MA 01269
(Near the Quincy T)
Visit us at www.golasik.net
for more information.
Ask for Sandee or Kathy.

竹村
TAKEMURA
JAPANESE RESTAURANT
18 Eliot Street • Harvard Square • Cambridge MA • 617 492 6700
NOW OPEN UNTIL MIDNIGHT ON FRI & SAT.

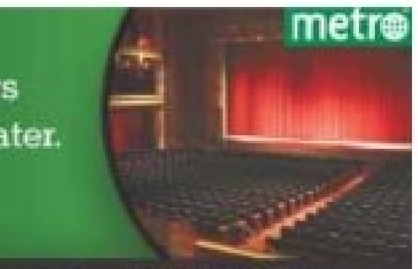

metro
50% of Metro readers regularly attend live theater.
Source: Scarborough R2 2010, Base 300K+
ADVERTISE WITH US: contact Neil Curran at 617-532-0100 or neil.curran@metro.us

Global MBA
Accelerated pace. Career relevant.

SUFFOLK UNIVERSITY
SAWYER BUSINESS SCHOOL

GRADUATE INFO SESSION
JUNE 14, 2011
6:30 PM
Omni Parker House Hotel
60 School Street, Boston
RSVP: globalmba@suffolk.edu
www.suffolk.edu/gmba

amc ENTERTAINMENT

Loews Boston Common 19
617-423-5801
At the corner of Tremont & Avery St.
BRIDESMAIDS (R) 11:25, 2:25, 5:15, 8:10, 11:00. Digital Presentation; 10:15-1:10-4:05-7:10-10:10.
CAVE OF FORGOTTEN DREAMS 3D (G) Fri and Sat 11:15, 5:20, 11:05.C INDEPENDENT;RealD 3D; Sun 11:15-5:20.C INDEPENDENT;RealD 3D
FAST FIVE (PG-13) Fri 12:10. Digital Presentation; Sat and Sun 12:10-5:30-10:55. Digital Presentation
THE HANGOVER PART II (R) Fri 10:25, 1:05, 3:45, 6:35, 9:15, 11:40. Digital Presentation; 11:40-2:15-4:50-7:45-10:15. CC/DVS-Closed Captions & Descriptive Video; Sat 10:25-1:05-3:05-3:45-6:35-8:30-9:15-11:40. Digital Presentation; Sun 10:25-1:05-3:05-3:45-6:35-8:30-9:15. Digital Presentation
JUDY MOODY AND THE NOT BUMMER SUMMER (PG) 10:00, 12:15, 2:30, 4:45, 7:20, 9:35. Digital Presentation
KUNG FU PANDA 2 (PG) 11:30, 2:05, 4:40
KUNG FU PANDA 2 3D (PG) Fri and Sat 10:10, 12:25, 2:55, 5:10, 7:25, 9:40, 11:55. RealD 3D; Sun 10:10-12:25-2:55-5:10-7:25-9:40. RealD 3D
MIDNIGHT IN PARIS (PG-13) Fri and Sat 11:20, 1:35, 4:20, 7:00, 9:20, 11:35.C INDEPENDENT; Sun 11:20-1:35-4:20-7:00-9:20.C INDEPENDENT
PIRATES OF THE CARIBBEAN: ON STRANGER TIDES IN DISNEY DIGITAL 3D (PG-13) 10:30, 1:30, 4:35, 7:40, 10:50. RealD 3D
SUPER 8 (PG-13) 11:00, 2:00, 5:00, 8:00, 10:45. Digital Presentation; Fri and Sat 12:00-3:00-6:15-9:05-11:45.; Sun 12:00-3:00-6:15-9:05.
SUPER 8: THE IMAX EXPERIENCE (PG-13) 10:00, 1:00, 4:00, 7:15, 10:00. IMAX
THOR 3D (PG-13) 2:10, 8:20. RealD 3D
THE TREE OF LIFE (PG-13) 12:05, 3:10, 6:20, 9:30.C INDEPENDENT; 10:20-1:25-4:25-7:30-10:30.C INDEPENDENT;Digital Presentation
X-MEN: FIRST CLASS (PG-13) Fri and Sat 11:35, 2:35, 6:05, 7:05, 9:10, 10:05, 12:05; Fri and Sat 10:05-10:35-1:15-1:45-4:30-5:05-7:35-8:15-10:40-11:15. Digital Presentation; Sun 11:35-2:35-6:05-7:05-9:10-10:05.; Sun 10:05-10:35-1:15-1:45-4:30-5:05-7:35-8:15-10:40. Digital Presentation
YELLOWBRICKROAD (R) Fri 12:00.C INDEPENDENT;Digital Presentation

REGAL CINEMAS

Fenway 13 & RPX
617-424-6266
201 Brookline Ave.
BRIDESMAIDS (R) 12:20, 3:55, 7:15, 10:35
THE HANGOVER PART II (R) 12:45, 4:15, 7:35, 10:20. Digital Projection; Fri and Sat 12:10-3:30-7:05-9:55-12:25. RW/DA; Sun 12:10-3:30-7:05-9:55. RW/DA
JUDY MOODY AND THE NOT BUMMER SUMMER (PG) Fri and Sat 12:50, 3:50, 7:30, 10:15, 12:30; Sun 12:50-3:50-7:30-10:15.
KUNG FU PANDA 2 (PG) Fri and Sat 1:20, 4:35, 6:45, 9:35, 12:00. Digital Projection; Sun 1:20-4:35-6:45-9:35. Digital Projection
KUNG FU PANDA 2 3D (PG) 12:35, 4:05. RealD 3D
PIRATES OF THE CARIBBEAN: ON STRANGER TIDES (PG-13) 12:05, 3:25, 6:55, 10:10. Digital Projection
SUPER 8 (PG-13) Fri and Sat 12:40, 1:00, 3:40, 4:00, 6:40, 7:00, 9:40, 10:05, 12:20, 12:35; 7:20-10:25. Digital Projection; 1:30-4:30-7:40-10:45. RPX; Sun 12:40-1:00-3:40-4:00-6:40-7:00-9:40-10:05.
X-MEN: FIRST CLASS (PG-13) Fri and Sat 1:10, 4:40, 8:00, 11:30. Digital Projection; 12:00-12:30-3:20-3:45-6:50-7:10-10:00-10:30.; Sun 1:10-4:40-8:00. Digital Projection

the COOLIDGE CORNER THEATRE

Coolidge Corner Theatre
617-734-2500
290 Harvard St., Brookline
CAVE OF FORGOTTEN DREAMS (G) 7:30, 9:40
INCENDIES (R) Fri and Sat 1:00, 4:00, 9:30; Sun 4:00-9:30.
LOUDER THAN A BOMB (NR) 12:00, 2:45, 5:00, 7:15
THE MAGIC FLUTE AT LA SCALA OPERA HOUSE (NR) Sun 10:00
MIDNIGHT IN PARIS (PG-13) Fri 11:15, 2:00, 5:10, 7:20, 9:30; Sat and Sun 12:20-2:40-5:10-7:20-9:30.
THE TREE OF LIFE (PG-13) Fri 11:00, 1:00, 4:00, 7:00, 9:50; Fri 11:00. Box Office Babies; Sat and Sun 1:00-4:00-7:00-9:50.
WET HOT AMERICAN SUMMER (R) Fri and Sat 12:00

amc ENTERTAINMENT

Braintree 10
888-AMC-4FUN
Route 93 off of Exit 6
BRIDESMAIDS (R) Fri 1:20, 4:10, 7:10, 10:10; Sat 10:30-1:20-4:10-7:10-10:10.; Sun 10:30-1:20-4:10-7:10-10:00.
THE HANGOVER PART II (R) Fri 1:45, 4:30, 7:15, 10:00. Digital Presentation; Sat 11:00-1:45-4:30-7:15-10:00. Digital Presentation; Sun 11:00-1:45-4:30-7:15-9:50. Digital Presentation
JUDY MOODY AND THE NOT BUMMER SUMMER (PG) Fri 12:20, 2:50, 5:15, 7:45, 10:15; Sat 10:00-12:20-2:50-5:15-7:45-10:15.; Sun 10:00-12:20-2:50-5:15-7:45-10:00.
KUNG FU PANDA 2 (PG) Fri 2:00, 4:20, 6:50. CC/DVS-Closed Captions & Descriptive Video; Sat and Sun 11:30-2:00-4:20-6:50. CC/DVS-Closed Captions & Descriptive Video
KUNG FU PANDA 2 3D (PG) Fri 12:40, 3:10, 5:30, 8:10, 10:30. RealD 3D; Sat 10:20-12:40-3:10-5:30-8:10-10:30. RealD 3D; Sun 10:20-12:40-3:10-5:25-7:40-9:55. RealD 3D
PIRATES OF THE CARIBBEAN: ON STRANGER TIDES (PG-13) 9:15. CC/DVS-Closed Captions & Descriptive Video
PIRATES OF THE CARIBBEAN: ON STRANGER TIDES IN DISNEY DIGITAL 3D (PG-13) Fri 1:05, 4:15, 7:20, 10:25. RealD 3D; Sat 10:00-1:05-4:15-7:20-10:25. RealD 3D; Sun 10:00-1:05-4:15-7:20. RealD 3D
SUPER 8 (PG-13) Fri 2:10, 5:05, 8:00, 10:45. Digital Presentation; Fri 1:10-4:05-7:00-9:55.; Sat and Sun 10:15-1:10-4:05-7:00-9:55.; Sat 11:15-2:10-5:05-8:00-10:45. Digital Presentation; Sun 11:15-2:10-5:05-8:00. Digital Presentation
X-MEN: FIRST CLASS (PG-13) Fri 1:30, 4:40, 7:50, 10:50. Digital Presentation; 12:10-3:20-6:30-9:40.; Sat 10:25-1:30-4:40-7:50-10:50. Digital Presentation; Sun 10:25-1:30-4:40-7:50. Digital Presentation

amc ENTERTAINMENT

Burlington Cinema 10
888-AMC-4FUN
Across from Burlington Mall
BRIDESMAIDS (R) 10:20, 1:20, 4:30, 7:30, 10:30
THE HANGOVER PART II (R) 9:35, 12:10, 3:00, 5:40, 8:30, 10:55. Digital Presentation
JUDY MOODY AND THE NOT BUMMER SUMMER (PG) 11:20, 2:00, 4:40, 7:00, 9:15
KUNG FU PANDA 2 (PG) 10:40, 1:50, 4:20, 6:40
KUNG FU PANDA 2 3D (PG) 9:40, 12:00, 2:50, 5:25, 7:40, 10:00. RealD 3D
PIRATES OF THE CARIBBEAN: ON STRANGER TIDES IN DISNEY DIGITAL 3D (PG-13) 9:30, 12:40, 4:10, 7:15, 10:20. RealD 3D
SUPER 8 (PG-13) 11:00, 2:20, 5:10, 8:15, 11:00. Digital Presentation; 10:00-1:00-4:00-6:50-9:40.
THOR (PG-13) 9:00
X-MEN: FIRST CLASS (PG-13) 10:30, 1:40, 4:50, 8:00, 11:00; 9:30-12:25-3:20-6:20-9:20. Digital Presentation

amc ENTERTAINMENT

Lowes Harvard Square 5
888-AMC-4FUN
10 Church St., Cambridge
BRIDESMAIDS (R) Fri 1:20, 4:00, 7:15, 10:10, 12:15. Digital Presentation; Sat 10:30-1:20-4:00-7:15-10:10-12:15. Digital Presentation; Sun 10:30-1:20-4:00-7:15-10:10. Digital Presentation
THE HANGOVER PART II (R) Fri 1:45, 4:30, 7:20, 10:00, 12:30. Digital Presentation; Sat 11:15-1:45-4:30-7:20-10:00-12:30. Digital Presentation; Sun 11:15-1:45-4:30-7:20-10:00. Digital Presentation
KUNG FU PANDA 2 3D (PG) Fri 2:10, 4:45, 7:25, 9:35. RealD 3D; Sat and Sun 11:50-2:10-4:45-7:25-9:35. RealD 3D
THE ROCKY HORROR PICTURE SHOW (R) Sat 12:30
SUPER 8 (PG-13) Fri 1:30, 4:15, 7:00, 9:30, 12:00. Digital Presentation; Sat and Sun 11:00-1:30-4:15-7:00-9:30. Digital Presentation
X-MEN: FIRST CLASS (PG-13) Fri 12:30, 3:30, 6:45, 9:45, 12:45. Digital Presentation; Sat 9:30-12:30-3:30-6:45-9:45-12:45. Digital Presentation; Sun 9:30-12:30-3:30-6:45-9:45. Digital Presentation

LANDMARK KENDALL SQUARE CINEMA
617-499-1996
1 Kendall Square, Cambridge
BEGINNERS (R) Fri 1:15, 2:15, 3:45, 4:50, 6:45, 7:45, 9:25; Sat and Sun 11:10-1:15-2:15-3:45-4:50-6:45-7:45-9:25.
THE FIRST BEAUTIFUL THING (LA PRIMA COSA BELLA) (NR) 1:05, 3:50, 6:35, 9:20
INCENDIES (R) Fri 2:05, 5:05, 8:05; Sat and Sun 11:15-2:05-5:05-8:05.
MIDNIGHT IN PARIS (PG-13) Fri 1:10, 2:10, 3:30, 4:30, 6:15, 7:00, 9:00, 9:40; Sat and Sun 11:30-1:10-2:10-3:30-4:30-6:15-7:00-9:00-9:40.
THE TREE OF LIFE (PG-13) Fri 1:00, 2:00, 3:00, 4:00, 5:00, 6:00, 7:00, 8:10, 9:10, 10:00; Sat 11:00-12:00-1:00-2:00-3:00-4:00-5:00-6:00-7:00-8:10-9:10-10:00.; Sun 11:00-12:00-1:00-2:00-3:00-4:00-5:00-6:00-7:00-8:10-9:10.

amc ENTERTAINMENT

Chestnut Hill 5
888-AMC-4FUN
Route 9 Newton
BRIDESMAIDS (R) Fri 2:15, 5:10, 8:00, 10:45. Digital Presentation; Sat 11:15-2:15-5:10-8:00-10:45. Digital Presentation; Sun 11:15-2:15-5:10-8:00. Digital Presentation
THE HANGOVER PART II (R) Fri 1:45, 4:45, 7:45, 10:15. Digital Presentation; Sat 10:55-1:45-4:45-7:45-10:15. Digital Presentation; Sun 10:55-1:45-4:45-7:45. Digital Presentation
KUNG FU PANDA 2 3D (PG) Fri 1:00, 4:00, 7:00, 9:30. RealD 3D; Sat 10:30-1:00-4:00-7:00-9:30. RealD 3D; Sun 10:30-1:00-4:00-7:00. RealD 3D
SUPER 8 (PG-13) Fri 1:15, 4:15, 7:15, 10:00. Digital Presentation; Sat 10:40-1:15-4:15-7:15-10:00. Digital Presentation; Sun 10:40-1:15-4:15-7:15. Digital Presentation
X-MEN: FIRST CLASS (PG-13) Fri 1:30, 4:30, 7:30, 10:30. Digital Presentation; Sat 10:30-1:30-4:30-7:30-10:30. Digital Presentation; Sun 10:30-1:30-4:30-7:30. Digital Presentation

amc ENTERTAINMENT

Loews Liberty Tree Mall 20
888-AMC-4FUN
Exit 24 (Endicott St.) off Rt. 128
BRIDESMAIDS (R) 10:45, 1:35, 4:25, 7:30, 9:20, 10:20. Digital Presentation; 11:30-2:20-5:10-8:10-11:00.
FAST FIVE (PG-13) 8:00, 10:55. CC-Closed Captions;Digital Presentation; 8:00-10:55. Digital Presentation
THE FIRST GRADER (NR) 11:05, 1:55, 4:30, 7:35, 10:05.C INDEPENDENT
THE HANGOVER PART II (R) Fri and Sat 11:10, 1:45, 4:15, 7:15, 9:45, 12:15. Digital Presentation; 12:05-2:40-5:15-8:15-10:45.; Sun 11:10-1:45-4:15-7:15-9:45. Digital Presentation
KUNG FU PANDA 2 (PG) Fri and Sat 10:50, 1:25, 4:05, 6:25, 8:45, 11:05; Sun 10:50-1:25-4:05-6:25-8:45.
KUNG FU PANDA 2 3D (PG) 12:25, 2:50, 5:05, 7:25, 9:50. RealD 3D
MIDNIGHT IN PARIS (PG-13) Fri and Sat 10:35, 11:25, 12:50, 1:50, 3:15, 4:20, 5:35, 7:05, 8:05, 10:35, 12:10.C INDEPENDENT; Sun 10:35-11:25-12:50-1:50-3:15-4:20-5:35-7:05-8:05-10:35.C INDEPENDENT
PIRATES OF THE CARIBBEAN: ON STRANGER TIDES (PG-13) 11:35, 3:05, 6:20
PIRATES OF THE CARIBBEAN: ON STRANGER TIDES IN DISNEY DIGITAL 3D (PG-13) 12:20, 4:00, 7:20, 10:25. RealD 3D
RIO (G) 11:00, 1:30. Digital Presentation
SUPER 8 (PG-13) Fri and Sat 10:30, 12:00, 1:15, 2:45, 4:00, 5:30, 7:00, 8:30, 9:45, 11:15. Digital Presentation; Fri and Sat 12:30-3:30-6:15-9:00-12:00.; Sun 10:30-12:00-1:15-2:45-4:00-5:30-7:00-8:30-9:45. Digital Presentation; Sun 12:30-3:30-6:15-9:00.
SUPER 8: THE IMAX EXPERIENCE (PG-13) 11:15, 2:00, 4:45, 7:45, 10:30. IMAX
THOR 3D (PG-13) 10:55, 2:10, 5:00, 8:00, 10:40. RealD 3D
X-MEN: FIRST CLASS (PG-13) Fri and Sat 11:20, 2:20, 5:20, 8:20, 9:40, 11:20; Fri and Sat 10:40-12:10-1:40-3:10-4:10-4:40-6:10-7:10-9:10-10:10-12:05. Digital Presentation; 10:40-1:40-4:40. CC-Closed Captions;Digital Presentation; Sun 10:40-12:10-1:40-3:10-4:10-4:40-6:10-7:10-9:10-10:10. Digital Presentation; Sun 11:20-2:20-5:20-8:20-9:40.

amc ENTERTAINMENT

Framingham 16
888-AMC-4FUN
22 Flutie Pass
BRIDESMAIDS (R) Fri and Sat 11:05, 2:00, 5:00, 8:10, 11:10. Digital Presentation; Sun 11:00-1:50-4:40-7:40-10:30. Digital Presentation
THE HANGOVER PART II (R) 12:45, 3:30, 6:10, 9:10; 11:35-2:30-5:10-7:50-10:30. Digital Presentation
JUDY MOODY AND THE NOT BUMMER SUMMER (PG) 11:20, 1:50, 4:15, 6:45, 9:20
KUNG FU PANDA 2 (PG) Fri and Sat 11:45, 2:15, 4:45. Digital Presentation; Sun 11:45-2:15-4:45-7:20-9:40. Digital Presentation
KUNG FU PANDA 2 3D (PG) 11:00, 1:30, 4:00, 6:40, 9:00. RealD 3D
MIDNIGHT IN PARIS (PG-13) 11:30, 2:10, 4:50, 7:30, 9:50.C INDEPENDENT
PIRATES OF THE CARIBBEAN: ON STRANGER TIDES (PG-13) 11:50, 3:10, 6:35, 9:45. Digital Presentation
PIRATES OF THE CARIBBEAN: ON STRANGER TIDES IN DISNEY DIGITAL 3D (PG-13) 2:05, 8:00. RealD 3D
SUPER 8 (PG-13) Fri and Sat 12:00, 2:45, 5:30, 8:15, 11:00. Digital Presentation; 11:00-1:00-1:45-3:45-4:30-6:30-7:15-9:15-10:00.; Sun 12:00-2:45-5:30-8:15. Digital Presentation
THOR 3D (PG-13) Fri and Sat 11:15, 5:15, 11:00. RealD 3D; Sun 11:15-5:15. RealD 3D
X-MEN: FIRST CLASS (PG-13) 11:40, 3:00, 6:20, 9:25. CC/DVS-Closed Captions & Descriptive Video; Fri and Sat 1:15-4:20-7:45-10:45.; 12:30-3:40-7:00-10:15. Digital Presentation; Sun 1:15-4:20-7:45.

SHOWCASE

Showcase Cinema de Lux Patriot Place
800-315-4000
24 Patroit Place, Foaboro
BRIDESMAIDS (R) Fri and Sat 12:40, 1:20, 3:30, 4:05, 6:30, 7:05, 9:20, 9:50, 12:00. DIGITAL PROJECTION; 1:20-4:05-7:05-9:50. DIGITAL PROJECTION;Lux Level; Sun 12:40-1:20-3:30-4:05-6:30-7:05-9:20-9:50. DIGITAL PROJECTION
THE HANGOVER PART II (R) 12:50, 3:35, 6:35, 9:25. DIGITAL PROJECTION;Lux Level; Fri and Sat 11:50-12:50-2:15-3:35-4:45-6:35-7:15-9:25-9:55-10:25-11:50-12:20. DIGITAL PROJECTION; Sun 11:50-12:50-2:15-3:35-4:45-6:35-7:15-9:25-9:55-10:25. DIGITAL PROJECTION
JUDY MOODY AND THE NOT BUMMER SUMMER (PG) Fri and Sat 11:45, 2:05, 4:25, 6:50, 9:05, 11:10. DIGITAL PROJECTION; Sun 11:45-2:05-4:25-6:50-9:05. DIGITAL PROJECTION
KUNG FU PANDA 2 (PG) 12:15, 2:35, 4:55, 7:25. DIGITAL PROJECTION
KUNG FU PANDA 2 3D (PG) Fri and Sat 11:35, 1:55, 4:10, 6:25, 8:50, 11:05. REAL D 3D; Sun 11:35-1:55-4:10-6:25-8:50. REAL D 3D
MIDNIGHT IN PARIS (PG-13) Fri and Sat 12:20, 3:05, 6:10, 9:00, 11:15. DIGITAL PROJECTION; 12:20-3:05-6:10-9:00. DIGITAL PROJECTION;Lux Level; Sun 12:20-3:05-6:10-9:00. DIGITAL PROJECTION
PIRATES OF THE CARIBBEAN: ON STRANGER TIDES (PG-13) 12:35, 3:55, 7:10, 10:10. DIGITAL PROJECTION
SUPER 8 (PG-13) 11:30, 2:10, 4:50, 7:30, 10:15. RWC IN DIGITAL PROJECTION; 2:10-4:50-7:30-10:15. Lux Level;RWC IN DIGITAL PROJECTION; Fri and Sat 12:55-4:00-6:55-9:40-12:10. DIGITAL PROJECTION; Sun 12:55-4:00-6:55-9:40. DIGITAL PROJECTION
THOMAS & FRIENDS: HERO OF THE RAILS (G) Sat and Sun 12:00
X-MEN: FIRST CLASS (PG-13) 12:30, 1:10, 3:25, 4:20, 6:45, 7:20, 9:45, 10:20. DIGITAL PROJECTION; Fri 11:55-2:50-6:15-9:15-12:05. RWC/DVS IN DIGITAL PROJECTION; Sat 2:50-6:15-9:15-12:05. RWC/DVS IN DIGITAL PROJECTION; Sun 2:50-6:15-9:15. RWC/DVS IN DIGITAL PROJECTION

amc ENTERTAINMENT

Loews Methuen 20
888-AMC-4FUN
Rte. 213 between I-93 & I-495
BRIDESMAIDS (R) 10:45, 1:45, 4:45, 7:55, 11:00. CC/DVS-Closed Captions & Descriptive Video; 12:30-7:15.
FAST FIVE (PG-13) 2:15, 8:00. Digital Presentation
THE HANGOVER PART II (R) Fri and Sat 10:30, 11:15, 1:15, 2:00, 4:00, 4:45, 6:45, 7:45, 9:30, 10:30, 12:00; Fri and Sat 12:15-3:00-5:45-8:45-11:30. Digital Presentation; Sun 12:15-3:00-5:45-8:45. Digital Presentation; Sun 10:30-11:15-1:15-2:00-4:00-4:45-6:45-7:45-9:30-10:30.
JUDY MOODY AND THE NOT BUMMER SUMMER (PG) Fri and Sat 11:00, 1:30, 4:05, 6:30, 9:00, 11:30. Digital Presentation; Sun 11:00-1:30-4:05-6:30-9:00. Digital Presentation
KUNG FU PANDA 2 (PG) 10:30, 1:00, 3:30, 6:00, 8:30, 10:50
KUNG FU PANDA 2 3D (PG) Fri and Sat 11:15, 1:40, 4:15, 6:45, 9:15, 11:45. RealD 3D; Sun 11:15-1:40-4:15-6:45-9:15. RealD 3D
MIDNIGHT IN PARIS (PG-13) 11:20, 1:50, 4:10, 6:40, 9:15.C INDEPENDENT
PIRATES OF THE CARIBBEAN: ON STRANGER TIDES (PG-13) 11:45, 3:00, 6:15, 9:30. Digital Presentation
PIRATES OF THE CARIBBEAN: ON STRANGER TIDES IN DISNEY DIGITAL 3D (PG-13) Fri and Sat 10:45, 2:10, 5:15, 8:30, 11:45. RealD 3D; Sun 10:45-2:10-5:15-8:30. RealD 3D
READY (NR) 11:30, 3:15, 6:40, 10:10.C INDEPENDENT
SUPER 8 (PG-13) Fri and Sat 11:45, 12:30, 2:45, 3:30, 5:45, 6:15, 8:45, 9:00, 11:30, 12:00. Digital Presentation; 11:00-2:00-5:00-8:00-11:00.; Sun 11:45-12:30-2:45-3:30-5:45-6:15-8:45-9:00. Digital Presentation
SUPER 8: THE IMAX EXPERIENCE (PG-13) 10:15, 1:15, 4:15, 7:15, 10:15. IMAX
THOR (PG-13) 11:30, 5:15, 11:00. Digital Presentation
X-MEN: FIRST CLASS (PG-13) Fri and Sat 10:30, 11:15, 1:45, 2:30, 5:00, 5:45, 8:15, 9:00, 11:30. Digital Presentation; 12:00-3:15-4:00-6:30-9:45-10:30.; Sun 10:30-11:15-1:45-2:30-5:00-5:45-8:15-9:00. Digital Presentation

SOMERVILLE THEATRE

Somerville Theatre
617-625-5700
55 Davis Square
THE BREAKFAST CLUB (R) Fri and Sat 12:00
BRIDESMAIDS (R) Fri 2:10, 4:40, 7:30, 10:10; Sat and Sun 2:10-4:40-7:30-10:10.
THE HANGOVER PART II (R) Fri 2:30, 5:00, 7:20, 9:45; Sat and Sun 2:30-5:00-7:20-9:45.
JUDY MOODY AND THE NOT BUMMER SUMMER (PG) Fri 2:00, 4:00, 6:30, 8:30; Sat and Sun 2:00-4:00-6:30-8:30.
SUPER 8 (PG-13) Fri 1:45, 4:30, 7:15, 9:45; Sat and Sun 1:45-4:30-7:15-9:45.
X-MEN: FIRST CLASS (PG-13) Fri 2:15, 5:15, 8:00; Sat and Sun 2:15-5:15-8:00.

CAPITOL THEATRE

Capitol Theater
781-648-4340
204 Massachusetts Avenue
JANE EYRE (PG-13) Fri 1:45, 4:15, 7:00, 9:30; Sat 1:45-4:15-7:00-9:30.; Sun 1:45-4:15-7:00.
KUNG FU PANDA 2 (PG) Fri 1:15, 3:30, 5:45; Sat and Sun 1:15-3:30-5:45.
KUNG FU PANDA 2 3D (PG) Fri 2:30, 5:00, 7:30, 9:40; Sat 12:15-2:30-5:00-7:30-9:40.; Sun 12:15-2:30-5:00-7:30.
PIRATES OF THE CARIBBEAN: ON STRANGER TIDES (PG-13) Fri and Sat 7:00, 10:00; Sun 7:00.
PIRATES OF THE CARIBBEAN: ON STRANGER TIDES IN DISNEY DIGITAL 3D (PG-13) Fri 1:30, 4:30, 7:40, 10:20; Sat 1:30-4:30-7:40-10:20.; Sun 1:30-4:30-7:40.
THOR 3D (PG-13) Fri 1:15, 4:15, 7:20, 10:10; Sat 1:15-4:15-7:20-10:10.; Sun 1:15-4:15-7:20.
WIN WIN (R) Fri and Sat 7:15, 9:40; Sun 7:15.

SHOWCASE

Showcase Cinema de Lux Revere
800-315-4000
565 Squire Road
BRIDESMAIDS (R) 1:50, 4:40, 7:30, 10:25. DIGITAL PROJECTION; Fri and Sat 1:20-4:10-7:00-9:55-12:45. DIGITAL DIRECTOR'S HALL; Sun 1:20-4:10-7:00-9:55. DIGITAL DIRECTOR'S HALL
FAST FIVE (PG-13) 4:50, 10:40. DIGITAL PROJECTION
THE HANGOVER PART II (R) Fri and Sat 12:40, 3:25, 6:40, 9:35, 12:00. DIGITAL DIRECTOR'S HALL; Fri and Sat 1:10-1:40-3:55-4:25-7:10-7:40-10:05-10:35-12:30. DIGITAL PROJECTION; Sun 1:10-1:40-3:55-4:25-7:10-7:40-10:05-10:35. DIGITAL PROJECTION; Sun 12:40-3:25-6:40-9:35. DIGITAL DIRECTOR'S HALL
JUDY MOODY AND THE NOT BUMMER SUMMER (PG) Fri and Sat 11:50, 2:10, 4:35, 7:15, 9:45, 12:05. DIGITAL PROJECTION; Sun 11:50-2:10-4:35-7:15-9:45. DIGITAL PROJECTION
KUNG FU PANDA 2 (PG) Fri and Sat 12:25, 1:25, 3:05, 4:05, 6:45, 9:15, 11:35. DIGITAL PROJECTION; Sun 12:25-1:25-3:05-4:05-6:45-9:15. DIGITAL PROJECTION
KUNG FU PANDA 2 3D (PG) Fri and Sat 12:55, 3:35, 6:15, 8:45, 11:05. REAL D 3D; Sun 12:55-3:35-6:15-8:45. REAL D 3D
MIDNIGHT IN PARIS (PG-13) Fri and Sat 12:00, 2:15, 4:30, 6:30, 9:00, 11:30. DIGITAL PROJECTION; Sun 12:00-2:15-4:30-6:30-9:00. DIGITAL PROJECTION
PIRATES OF THE CARIBBEAN: ON STRANGER TIDES (PG-13) 7:25, 10:30. DIGITAL PROJECTION
PIRATES OF THE CARIBBEAN: ON STRANGER TIDES IN DISNEY DIGITAL 3D (PG-13) 11:55, 3:20, 6:55, 10:00. REAL D 3D
SUPER 8 (PG-13) Fri and Sat 1:15, 4:00, 7:20, 9:50, 12:25. DIGITAL PROJECTION; Fri and Sat 12:45-3:30-6:50-9:20-11:55. RWC IN DIGITAL PROJECTION; Fri and Sat 12:15-3:00-6:20-8:50-11:25. DIGITAL DIRECTOR'S HALL; Sun 1:15-4:00-7:20-9:50. DIGITAL PROJECTION; Sun 12:45-3:30-6:50-9:20. RWC IN DIGITAL PROJECTION; Sun 12:15-3:00-6:20-8:50. DIGITAL DIRECTOR'S HALL
THOMAS & FRIENDS: HERO OF THE RAILS (G) Sat and Sun 12:00
THOR (PG-13) 11:30, 2:05, 7:50. DIGITAL PROJECTION
X-MEN: FIRST CLASS (PG-13) Fri and Sat 12:05, 3:15, 6:35, 9:40, 12:40. RWC/DVS IN DIGITAL PROJECTION; Fri and Sat 11:35-2:45-6:05-9:10-12:10. DIGITAL DIRECTOR'S HALL; Fri 12:35-1:05-1:35-3:45-4:15-4:45-7:05-7:35-8:05-10:10-10:45-11:10. DIGITAL PROJECTION; Sat 12:35-1:05-3:45-4:15-4:45-7:05-7:35-8:05-10:10-10:45-11:10. DIGITAL PROJECTION; Sun 11:35-2:45-6:05-9:10. DIGITAL DIRECTOR'S HALL; Sun 12:35-1:05-3:45-4:15-4:45-7:05-7:35-8:05-10:10-10:45. DIGITAL PROJECTION; Sun 12:05-3:15-6:35-9:40. RWC/DVS IN DIGITAL PROJECTION

LANDMARK EMBASSY CINEMA
781-893-2500
16 Pine St., Waltham
BRIDESMAIDS (R) Fri 1:00, 3:45, 6:40, 9:25; Sat and Sun 1:00-3:45-6:40-9:25.
THE HANGOVER PART II (R) Fri 1:20, 4:05, 6:50, 9:30; Sat and Sun 1:20-4:05-6:50-9:30.
KUNG FU PANDA 2 (PG) Fri 1:40, 4:15, 6:30, 9:20; Sat and Sun 1:40-4:15-6:30-9:20.
MIDNIGHT IN PARIS (PG-13) Fri 1:30, 4:25, 7:10, 9:35; Sat and Sun 1:30-4:25-7:10-9:35.
PIRATES OF THE CARIBBEAN: ON STRANGER TIDES (PG-13) Fri 1:50, 5:00, 8:00; Sat and Sun 1:50-5:00-8:00.
SUPER 8 (PG-13) Fri 1:10, 3:55, 7:00, 9:40; Sat and Sun 1:10-3:55-7:00-9:40.

Brattle Theatre
617-876-6837
40 Brattle Street
THE ELEVENTH HOUR & THE DOCTOR'S WIFE (NR) Sun 9:30
THE HAND OF FEAR & SCHOOL REUNION (NR) Sat 9:30
NOSTALGIA FOR THE LIGHT (NOSTALGIA DE LA LUZ) (NR) Fri 5:30, 7:30; Sat and Sun 1:30-3:30-5:30-7:30.
TERROR OF THE ZYGONS (NR) Fri 9:30

Entertainment Cinemas - Fresh Pond
617-661-2900
168 Alewife Brook Parkway
BRIDESMAIDS (R) 1:00, 3:40, 7:10, 9:50
THE HANGOVER PART II (R) 12:50, 3:10, 5:30, 7:50, 10:10
JUDY MOODY AND THE NOT BUMMER SUMMER (PG) 12:45, 3:05, 5:20, 7:40, 9:55
KUNG FU PANDA 2 (PG) 3:20, 7:35
KUNG FU PANDA 2 3D (PG) 1:15, 5:30, 9:50
PIRATES OF THE CARIBBEAN: ON STRANGER TIDES (PG-13) 3:45, 9:55
PIRATES OF THE CARIBBEAN: ON STRANGER TIDES IN DISNEY DIGITAL 3D (PG-13) 12:45, 7:00
SUPER 8 (PG-13) 1:10, 1:30, 3:55, 4:15, 7:00, 7:20, 9:40, 10:00
X-MEN: FIRST CLASS (PG-13) 12:55, 1:15, 3:50, 4:10, 6:55, 7:10, 9:45, 10:00

Hollywood Hits Theatre
978-777-4000
7 Hutchinson Drive
THE CONSPIRATOR (PG-13) Fri 1:30, 4:15
FORKS OVER KNIVES (PG) Fri 1:45, 4:00, 6:20, 8:30
JANE EYRE (PG-13) Fri 1:15, 3:50, 6:30, 9:00
JUDY MOODY AND THE NOT BUMMER SUMMER (PG) Fri 12:10, 2:20, 4:30, 6:40, 8:40
MEEK'S CUTOFF (PG) Fri 12:20, 2:35
THE PRINCESS OF MONTPENSIER (LA PRINCESSE DE MONTPENSIER) (NR) Fri 12:30, 3:30, 6:50
SOMETHING BORROWED (PG-13) Fri 7:10, 9:30
SOUL SURFER (PG) Fri 4:50
WATER FOR ELEPHANTS (PG-13) Fri 1:00, 3:45, 7:00, 8:00, 9:25

Lexington Venue
781-861-6161
1794 Massachusetts Avenue
THE HANGOVER PART II (R) Fri 4:15, 7:00, 9:15; Sat 1:30-4:15-7:00-9:15.; Sun 1:30-4:15-7:00.
MIDNIGHT IN PARIS (PG-13) Fri 4:00, 6:45, 9:00; Sat 1:15-4:00-6:45-9:00.; Sun 1:15-4:00-6:45.

SHOWCASE

Showcase Cinema de Lux Randolph
800-315-4000
73 Mazzeo Drive
BRIDESMAIDS (R) Fri 11:15, 2:05, 4:50, 7:40, 10:40. DIGITAL PROJECTION; Sat and Sun 2:05-4:50-7:40-10:40. DIGITAL PROJECTION
THE HANGOVER PART II (R) 1:45, 4:25, 7:05, 9:55. DIGITAL PROJECTION;Lux Level; Fri and Sat 11:05-1:15-1:45-3:55-4:25-6:35-7:05-7:35-9:25-9:55-10:25-11:50-12:20-12:50. DIGITAL PROJECTION; Sun 11:05-1:15-1:45-3:55-4:25-6:35-7:05-7:35-9:25-9:55-10:25. DIGITAL PROJECTION
JUDY MOODY AND THE NOT BUMMER SUMMER (PG) Fri and Sat 11:50, 2:15, 4:30, 6:55, 9:15, 11:35. DIGITAL PROJECTION; Sun 11:50-2:15-4:30-6:55-9:15. DIGITAL PROJECTION
KUNG FU PANDA 2 (PG) Fri and Sat 11:35, 12:35, 1:55, 2:55, 4:15, 5:15, 6:40, 9:00, 11:10. DIGITAL PROJECTION; Sun 11:35-12:35-1:55-2:55-4:15-5:15-6:40-9:00. DIGITAL PROJECTION
KUNG FU PANDA 2 3D (PG) Fri and Sat 12:05, 2:25, 4:45, 7:10, 9:30, 11:40. REAL D 3D; Sun 12:05-2:25-4:45-7:10-9:30. REAL D 3D
MIDNIGHT IN PARIS (PG-13) Fri and Sat 12:10, 2:35, 5:00, 7:20, 9:40, 12:05. DIGITAL PROJECTION; Sun 12:10-2:35-5:00-7:20-9:40. DIGITAL PROJECTION
PIRATES OF THE CARIBBEAN: ON STRANGER TIDES (PG-13) 1:10, 4:20, 7:25, 10:30. DIGITAL PROJECTION
SUPER 8 (PG-13) 11:30, 2:20, 5:10, 8:00, 10:45. DIGITAL PROJECTION; Fri and Sat 1:20-4:10-7:00-9:45-12:20. RWC IN DIGITAL PROJECTION; 2:20-5:10-8:00-10:45. DIGITAL PROJECTION;Lux Level; Sun 1:20-4:10-7:00-9:45. RWC IN DIGITAL PROJECTION
SUPER 8: THE IMAX EXPERIENCE (PG-13) Fri and Sat 11:00, 1:50, 4:40, 7:30, 10:15, 12:50. IMAX;Reserved Seating; Sun 11:00-1:50-4:40-7:30-10:15. IMAX;Reserved Seating
THOMAS & FRIENDS: HERO OF THE RAILS (G) Sat and Sun 12:00
THOR (PG-13) 11:20. DIGITAL PROJECTION
X-MEN: FIRST CLASS (PG-13) 12:30, 3:35, 6:45, 10:05. RWC/DVS IN DIGITAL PROJECTION; Fri and Sat 1:00-1:30-2:00-4:05-4:35-5:05-7:15-7:45-8:15-10:35-11:15-11:45. DIGITAL PROJECTION; Sun 1:00-1:30-2:00-4:05-4:35-5:05-7:15-7:45-8:15-10:35. DIGITAL PROJECTION

Suffolk MBA Options
Boston Campus | Online
SUFFOLK UNIVERSITY
SAWYER BUSINESS SCHOOL
GRADUATE INFO SESSION
JUNE 14, 2011
6:30 PM
Omni Parker House Hotel
60 School Street, Boston
RSVP: mba@suffolk.edu
www.suffolk.edu/mba

Both Esoteric, here, and Slaine, center, are playing for Akrobatik, top.

STEP IT UP

Locals rally around Akrobatik in his time of need
Rapper recovering after heart attack and coma

When hip-hop promoter Ned Wellbery heard that Boston-based rapper Akrobatik suffered a serious heart attack and needed open-heart surgery, throwing a benefit concert for the emcee became “a must.” Wellbery, known to most as Leedz of Leedz Edutainment, began corralling the Hub’s best acts to put together a get-well bash for the nostalgic mic-ripper.

“He paved the way for a lot of artists in this city,” says Wellbery of Akrobatik.

Slaine, Mr. Lif, Esoteric, A Masstapeace, Nabo Rawk and others signed on to perform for their close friend and raise money for his recovery.

“Ak embodies everything an emcee should be: He’s responsible when writing, yet ruthless when delivering,” says Esoteric. “Hip-hop is fortunate to have him.”

Akrobatik has been released from the hospital and is recuperating, says manager Ahmed Ewing.

Slaine, a fellow emcee and Boston icon, says Akro has been offering wisdom and experience to up-and-coming artists for 20 years.

“We all have moments in our lives when we are knocked to the ground,” says Slaine. “People should come out and have a good time with us and know that the money is going toward helping out a good guy as he fights his way through a health crisis.”

Promoters say all of the proceeds go to Akrobatik.

Acts for Ak

A sampling of some of the acts playing on Saturday

Mr.Lif, **Army of the Pharaohs (Reef the Lost Cauze, Apathy, Outerspace),** Esoteric, **Slaine,** Virtuoso, **D-Tension,** Jaysaun, **Nabo Rawk,** Termanology, **A Masstapeace,** Oak Lonetree, **The Yukonn MC**

Akrobatik Benefit Show
Saturday, 8 p.m.
Middle East Downstairs
480 Mass. Ave., Cambridge
$13-$15, 617-864-EAST
www.mideastclub.com

STEVE ANNEAR
steve.annear@metro.us

SACCENTI CLAUER

Live. This weekend

▶ Matt Didemus, left, and Greenspan are Junior Boys.

READ THE FULL INTERVIEW ONLINE
WWW.METRO.US/MUSIC

Junior Boys will be boys

“If we have a song that sounds happy, chances are we’re not,” says Junior Boys singer Jeremy Greenspan of his band’s dance-y sound. That’s OK. He’s in good company. “A lot of disco has this quality where it’s this uplifting music with some dark subtext going on.” The Junior Boys bring this juxtaposition to the Middle East Downstairs on Sunday night.

Get ready 2 weeks before the Festival!
32nd EDITION
JUNE 25 TO JULY 4, 2011
TD présente le FESTIVAL INTERNATIONAL DE JAZZ DE MONTREAL
RioTintoAlcan
Come join the world class rendez-vous in downtown Montreal!
3,000 artists from 30 countries
10 days of great music
650 performances
Some of this year’s highlights:
SIERRA MAESTRA JULY 1
TONY BENNETT JULY 1
RICHARD GALLIANO GONZALO RUBALCABA DUO JULY 1
NIKKI YANOFSKY AND L’ORCHESTRE MÉTROPOLITAIN JULY 2
montrealjazzfest.com
infojazz Bell
514 871-1881
1 85jazzfest
montreal jazzfest.com
MONTREAL GUITAR SHOW JULY 1 TO 3, 2011
The most amazing guitar boutique ever!
montrealguitarshow.com
JAZZ ACCOMMODATION PACKAGES
More than 20 lodging establishments (from youth hostels to five-star hotels) have enlisted establishments, please visit montrealjazzfest.com/packages to book your stay now!
Montréal
Canada
Québec

Suffolk MBA | Global MBA

Career focused from day one.

SUFFOLK UNIVERSITY
SAWYER BUSINESS SCHOOL

GRADUATE INFO SESSION

JUNE 14, 2011
6:30 PM

Omni Parker House Hotel
60 School Street, Boston
RSVP: mba@suffolk.edu
www.suffolk.edu/mba

FILENE'S BASEMENT

START
STRONG

step out in a suit that says power

20% OFF
OUR ENTIRE COLLECTION OF MEN'S SUITS
UP TO 70% OFF "THEIR" PRICES
THEIRS: $^{\$}275^{00}$ - $^{\$}1195^{00}$ OURS: $^{\$}133^{99}$-$^{\$}399^{99}$

FINISH SMART

MEN'S DRESS OR SPORT SHIRTS
20% OFF
WHEN YOU PURCHASE ANY SUIT
THEIRS: $^{\$}35^{00}$ - $^{\$}98^{50}$ OURS: $^{\$}15^{99}$-$^{\$}39^{99}$

20% Off not valid with any other markdown, coupon or discount offer.
Limit one 20% off dress/sportshirt offer per suit purchased.

FILENE'S BASEMENT:
Back Bay at 497 Boylston Street 617-424-5520
Newton 215-217 Needham St. 617-332-1295

fbSY CO-BRANDED FILENE'S BASEMENT & SYMS
Norwood 560 Boston-Providence Highway (Rte. 1) 781-769-8200

discover more…
FIND IT @ FILENE'S

www.FilenesBasement.com

Suffolk MBA
Career focused from day one.

SUFFOLK
UNIVERSITY
SAWYER BUSINESS SCHOOL

GRADUATE INFO SESSION
JUNE 14, 2011
6:30 PM
Omni Parker House Hotel
60 School Street, Boston
RSVP: mba@suffolk.edu
www.suffolk.edu/mba

COOKING CHANNEL

▶ In "Hook, Line & Dinner," Sargent uncovers the secrets and stories of expert fisherman and partakes in their seafood specialties. Watch it Tuesday nights at 10:30 p.m. on the Cooking Channel.

Chef is on a (lobster) roll

▶ First he ran a successful underground lobster roll business from his Brooklyn apartment ▶ Now he's the host of a new seafood show on The Cooking Channel ▶ How to make Ben Sargent's famed sandwich at home

Ben Sargent knows seafood. Not only has he owned hip seafood joints in Brooklyn, but the Boston native is now host of the Cooking Channel's "Hook, Line & Dinner," where Sargent's seafood expertise is reaching a whole new audience. Since it's lobster roll season, we had a special request of Sargent: to share his crustacean secrets. His most important tip? Salt the water.

"Think about it," he says. "That lobster grows up in salt water. To then boil out everything that's in your lobster in the final step of its life is sacrilege. So think of it as putting flavors back into the lobster."

DOROTHY ROBINSON
dorothy.robinson@metro.us

Weekend recipe

Lobster Rolls

Ingredients

1	tablespoon whole black peppercorns
½	yellow onion
3	tablespoons sea salt
1	teaspoon seafood seasoning (Old Bay, for example)
4	lobsters, 1 to 1½ pounds each
1	tablespoon mayonnaise
1	stick salted butter
1	splash of crisp, white wine
2	cloves garlic, smashed
4	top-loading hot-dog buns (such as Pepperidge Farm Classic Top-Sliced)

Directions

▶ **1.** Set a large stockpot of water to boil over medium-high heat. Add the peppercorns, onion, sea salt and seafood seasoning. Once the water is boiling, add the lobsters. Cover and cook for eight to 10 minutes. When done, remove the lobsters and run under a blast of cold water. Carefully remove the meat from the shell, saving the juices, and coarsely cut into large chunks (usually, the meat from one lobster is good for one roll). Mix the lobster juices with the mayonnaise; it should be a wet, thin consistency. Lightly toss the meat with the mayonnaise. In a small saucepan over medium heat, melt the butter along with a splash of crisp, white wine and the garlic.

▶ **2.** Heat a large, flat grill pan or skillet over medium heat. Open the buns, brush the butter mixture on the insides and toast, buttered-side down, until golden brown, about one minute.

▶ **3.** Place the lobster meat on some foil and gently heat on the grill.

▶ **4.** Evenly divide the lobster meat among the rolls, brush the meat with some butter mixture and serve in paper boats.

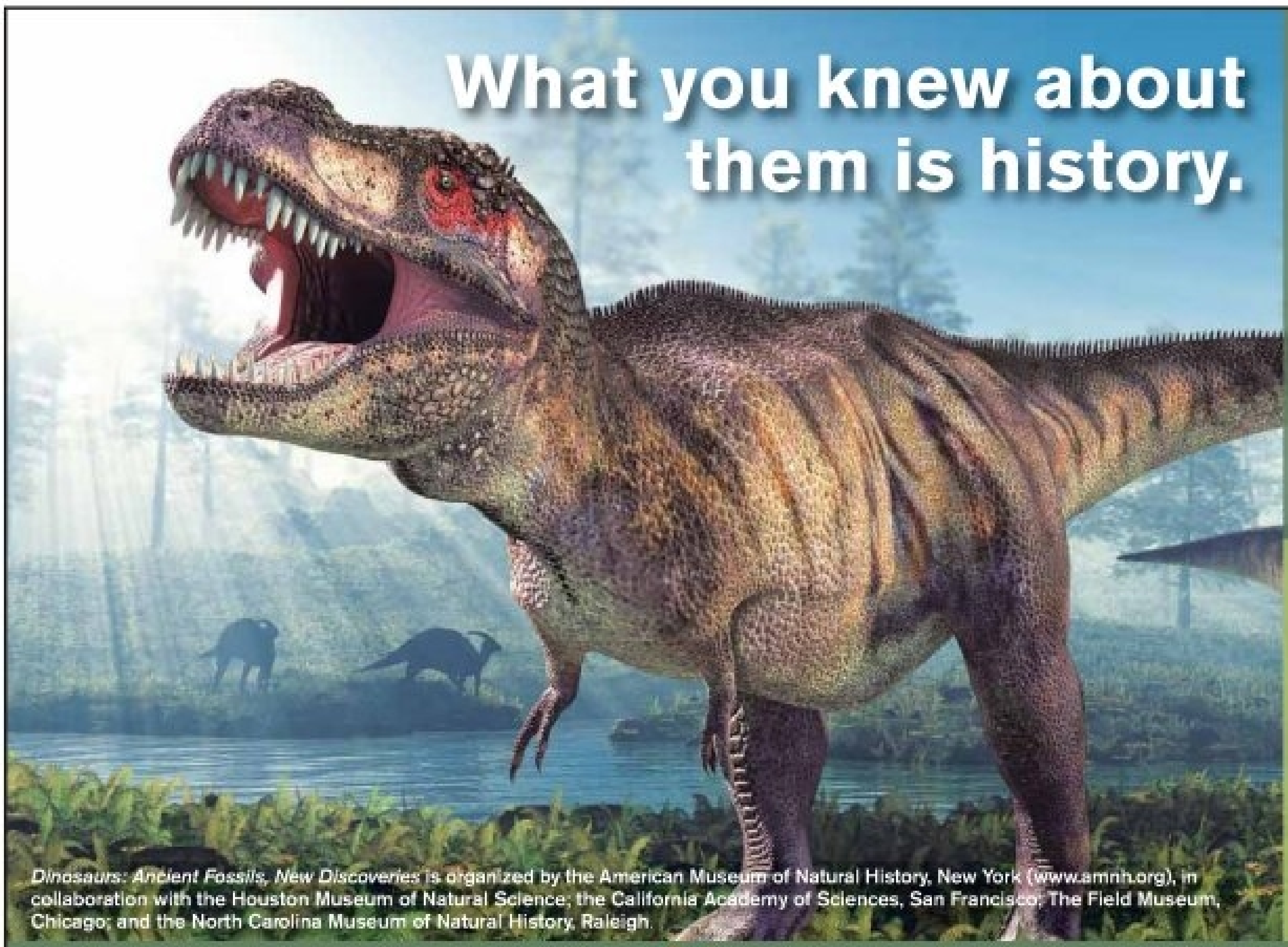
What you knew about them is history.

Dinosaurs: Ancient Fossils, New Discoveries is organized by the American Museum of Natural History, New York (www.amnh.org), in collaboration with the Houston Museum of Natural Science; the California Academy of Sciences, San Francisco; The Field Museum, Chicago; and the North Carolina Museum of Natural History, Raleigh.

DINOSAURS
ANCIENT FOSSILS, NEW DISCOVERIES

How they moved, how they looked – everything we knew about dinosaurs is changing thanks to recent major discoveries and new technologies. Now you can take an exciting journey into that new world.

For tickets and information, call 617-723-2500, 617-589-0417 (TTY) or visit mos.org.

Museum of Science.

Sponsored By astaro internet security Media Partner WCVB TV BOSTON 5 abc

Boston University Summer Term

BOSTON UNIVERSITY

Learn. Explore. Discover.

BU SUMMER'11

Summer 2: July 5–August 12

- Undergraduate and graduate courses offered in day, evening, online, and blended formats
- Over 45 academic subjects, including liberal and fine arts, life sciences, math, IT, education, and more
- An extensive selection of foreign language courses
- Academic programs for high school students
- Faculty of leading scientists, authors, and scholars

An equal opportunity, affirmative action institution.

bu.edu/**summer**

freshstart

finding real eating solutions for health

Are you struggling with your weight?
Are you looking for a *fresh start?*

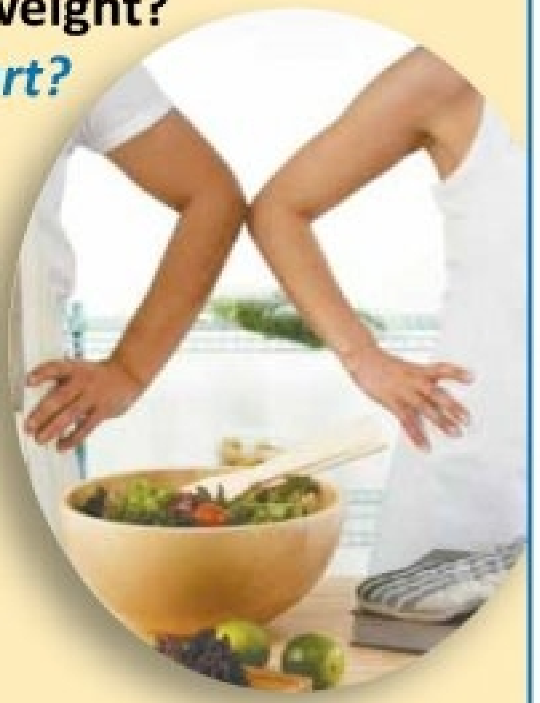

Researchers at Children's Hospital Boston are comparing diets for weight loss

If You Are:
- **18 to 35 years old**
- **Overweight, and**
- **Otherwise healthy**

You may be able to participate in the ***fresh start*** study.

What You Get:
- Private dietary counseling sessions
- Group nutrition workshops
- Cooking demonstrations
- Food tastings
- Recipes
- Provision of some foods
- American Express gift cards (up to $300)

To learn more about this research study please call:

617-355-2500

#1 FREE DAILY NEWS IN BOSTON

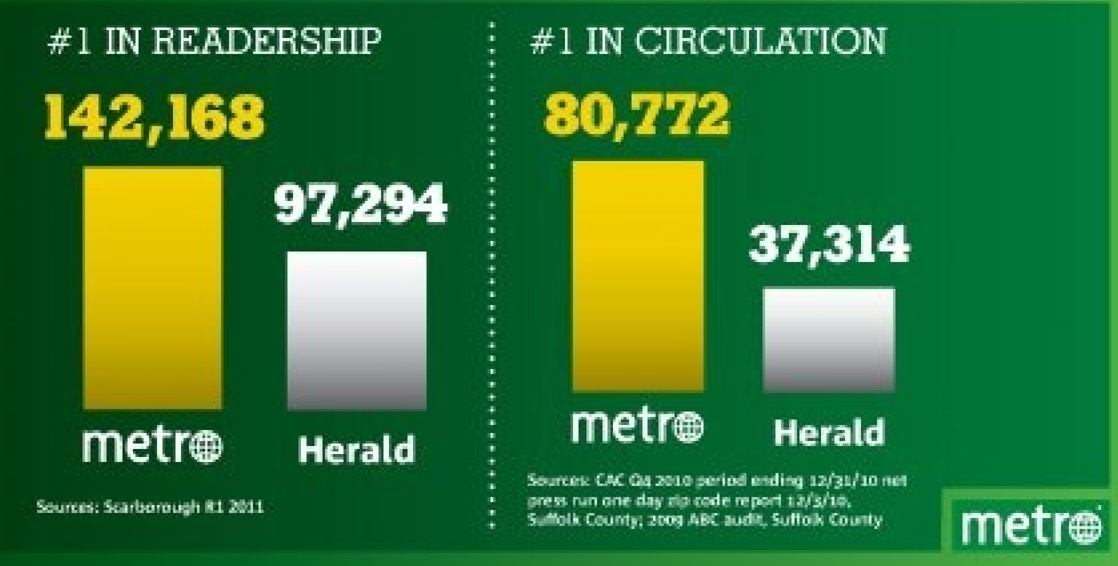

Sources: Scarborough R1 2011

Sources: CAC Q4 2010 period ending 12/31/10 net press run one day zip code report 12/3/10, Suffolk County; 2009 ABC audit, Suffolk County

metro

FOR ADVERTISING OPPORTUNITIES CONTACT NEIL CURRAN AT NEIL.CURRAN@METRO.US OR 617-532-0100

TAKE THE MONEY AND RUN.

GET A $25 CASH CARD WHEN YOU SPEND $100*

Run into New Balance for an excellent fit at an excellent price. Let our fit specialist help you make excellent happen by finding you the perfect pair of shoes from our huge selection. Come in and spend $100 between June 13th and July 5th and you will receive a $25 cash card to be used anytime between July 22nd and September 6th.*

New Balance Dedham & Burlington
Let's Make Excellent Happen.

Dedham - Legacy Place
218 Legacy Place
(781) 329-7300

Burlington - Wayside Commons
6 Wayside Road
(781) 270-1420

new balance

*Some exclusions apply.

THE WORD

Metro's **Dorothy Robinson** shares her take on the world of gossip @dorothyatmetro dorothy.robinson@metro.us

The feed ...

▶ **Usually, I check in with Hollywood; but on Fridays, I reprint some of the week's best tweets by Word fans. Feel free to join in on the Twitter Word fest by telling me what you think @dorothyatmetro.**

This week, I asked followers why Rep. Anthony Weiner is getting so much more heat than Arnold Schwarzenegger. @leelubarsky, @wolfconstable, @aliwill , @ kn8 made me see the light. To round out the week, @travelgirl1971 dug Monday's column, and @thesbp gave me his thoughts on VH1's new series, "Single Ladies."

▶ **@leelubarsky**
Wiener lied and then backtracked. Arnold came out and admitted it. PR101: Tell the truth from the start, control the story.

▶ **@wolfconstable**
one is on his way up...serious candidate for NYC mayor, the other on his way out. But what do I know, I still wear briefs.

▶ **@aliwill**
The puns, obviously!

▶ **@ kn8**
Visual proof? The slow, teased-out drama of it all?

▶ **@travelgirl1971**
You didn't let me down today! Enjoyed the @NKOTBSB article in the Metro this morning on way to work!!!

▶ **@thesbp**
Only Stacey Dash could make Lauren London look plain!

Stacey Dash

Flo Rida poses for a Florida mug shot

MIAMI BEACH POLICE DEPARTMENT VIA GETTY IMAGES

▶ Rapper Flo Rida poses for a non-sober booking photo after being arrested on charges of DUI and driving on a suspended license on Thursday in Miami Beach.

Flo Rida was arrested very early Thursday morning in Miami Beach after cops noticed the 31-year-old swerving in his red and black 2008 Bugatti (which is valued around $1.7 million). When a police officer began to administer a sobriety test, the rapper admitted, "Officer, I can't do this. I can't walk a straight line. I had a few drinks." And he was correct: His alcohol level was reportedly measured at 0.185. According to the police report, a crowd gathered around his car, asking police that they let Flo Rida off; a few even volunteered to drive him home. Alas, the cops didn't budge — and Flo Rida was charged with a DUI and driving on a suspended license. He was taken to the Miami Beach Police Department, where he was then jailed.

Chris Colfer is a busy man

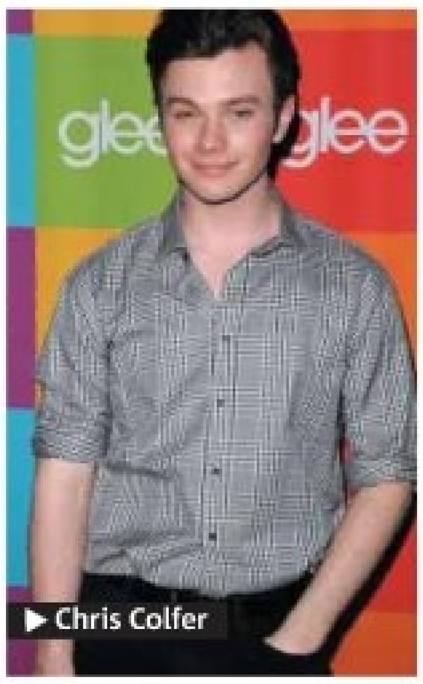

▶ Chris Colfer

At 21 years old, **Chris Colfer** is already an award-winning actor for his work on "Glee." But what he really wants to do is write. Colfer recently signed a two-book deal with Little, Brown Books for Young Readers, according to the Hollywood Reporter, with the first title, "The Land of Stories," set to be released next summer. "When I was 10 years old, I promised myself that if I ever had the opportunity to write this book, I would jump at the chance," Colfer said in a statement. "This book has been at the core of my imagination for a long time and I'm excited and nervous to share it." Colfer is also currently writing a TV pilot for Disney and an independent feature film.

You love Oprah. You really love her.

According Nielsen figures, the final episode of "The Oprah Winfrey Show" drew 16.4 million viewers, making it her most-watched show in more than 18 years. That show, "Why I Love Older Women," was watched by 17.3 million viewers. So, all she has to do to get viewers for OWN is produce shows solely about cougars and her retirement.

Talking points

▶ Aniston

Aniston opens up

The usually private **Jennifer Aniston** has been much more public with her new boyfriend, **Justin Theroux**. So why the change? "Justin is ready to take their relationship public," a source tells Us Weekly. "She doesn't want him to get frustrated with her usual covert way of doing things." The change in attitude appears to be working, as Theroux was scheduled to head back to New York after last weekend "but they were having so much fun he extended his trip," the source says.

Canalis plans for the future

While **George Clooney** may have made it pretty clear he's happy to avoid getting married ever again, his girlfriend, **Elisabetta Canalis**, is singing a different tune. "I am a firm believer in marriage. In the future I will be married, but for the time being I am happy as I am," she tells Italian magazine Chi. "Whenever I see my picture in a magazine, I know what is being written. They all say that I spend my time organizing parties and that my boyfriend does not want to marry me and be with me anymore. My boyfriend has not given an interview on his private life since 1999 — everything that you read is just a rehash of stuff."

www.metro.us
WWW.METRO.US/WORD
DOROTHY ROBINSON'S
WORD BLOG

Catwoman gives a black eye

Anne Hathaway doesn't find action work daunting, as a stuntman on "The Dark Knight Rises" learned when the actress — who is playing Catwoman — accidentally gave him a black eye, according to the Sun. "Anne got a bit carried away during a fight scene and mistakenly shoved the butt of the gun right into the actor's eye socket," a source says. "He came away with a massive black eye — Anne was mortified."

Anne Hathaway

Mohegan Sun

On stage

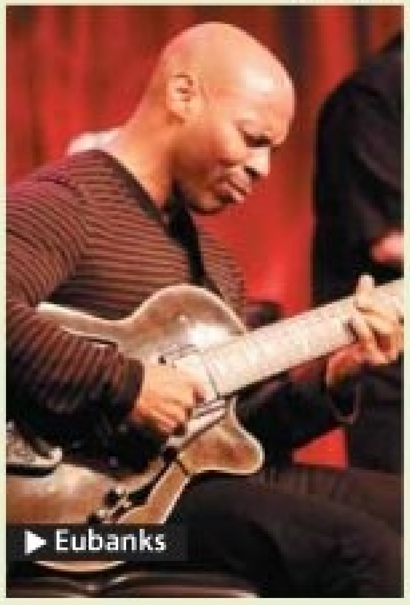
GETTY IMAGES

▶ Eubanks

▶ The Monkees 45th Anniversary Tour

Friday, 8 p.m.
Mohegan Sun Arena , $30

Hey, hey, it's the Monkees! Forty-five years after their groundbreaking show and hit singles first took TVs and record players by storm, original Monkees members Davy Jones, Micky Dolenz and Peter Tork have announced a new tour to dazzle five decades' worth of fans. An Evening with The Monkees 45th Anniversary Tour will mark the first live performances by the band in a full decade.

▶ Ryan Star

Friday, 8 p.m.
The Wolf Den, The Casino of the Earth, Free

As the title of the New York rocker's "11:59" album suggests, Ryan Star's whole life has been building to this point. The songs on "11:59" play out in real time, the stories spin out in narratives that resonate with urgency and truth. Star's often stripped-bare vocals give the songs an added resonance.

▶ Tonic

Saturday, 8 p.m.
The Wolf Den, The Casino of the Earth, Free

Six Top 10 singles. More than 4 million records sold. Grammy nominations, platinum albums, numerous awards and hit songs around the world, plus the No. 1 most-played rock song of 1997. Tonic was a musical powerhouse, merging the raw honesty of rock to unabashed melody ... and ushering rock 'n' roll into a new millennium.

▶ Kevin Eubanks

Sunday, 7 p.m.
The Wolf Den, Free

Kevin Eubanks is a jazz guitarist and composer well-known as the leader of The Tonight Show Band with host Jay Leno on NBC. Currently, Eubanks has released his latest effort, "Zen Food." The title is more than a piece of wordplay for Eubanks. "I think it's a wonderful thing to acknowledge music as being food for your soul. The whole idea of it being Zen is that it's a state of 'being,' not an ambition to become something else. It's realizing everyone's fingerprint is unique and expressing that uniqueness with sound, with ideas, with music."

For more info, visit www.mohegansun.com.

Foxwoods

▶ Belmont in the Ballroom

Saturday, doors at 11 a.m.
Grand Ballroom, Grand Pequot Tower, $35

Foxwoods will turn the Grand Ballroom into their first annual Belmont Stakes Clubhouse. $35 receives a $20 Race Book bet, buffet coupon, three drink coupons, access to betting stations and plenty of TVs to view the race. Free Belmont Stakes commemorative glass while supplies last. Reserved seating is available in The Race Book for $20; Advanced wagering begins June 10.

▶ Liquid Sundays

Saturday, noon to 6 p.m.
MGM Grand outdoor pool
$20 cover

Liquid Sundays is an adult poolside party offered every Sunday afternoon during summer 2011 from noon to 6, weather permitting. Patrons must be 21 or older to attend. A resident DJ will spin top 40 hits, liquor and food will be served and anyone can rent day beds and cabanas.

For more info, visit www.foxwoods.com.

Know a good lawyer? We do.

Lawyer Referral Service
Massachusetts Bar Association

We've helped more than 450,000 people find the right lawyer.

There are times when legal assistance is necessary. Whether you are buying or selling a home, starting a business, going through a divorce or you need a will, you should find the right attorney to answer your questions and help solve your legal problems.

(800) 392-6164
www.MassLawHelp.com

Stand up for LOVE

FACT: 63% of all HIV/AIDS cases in the US are in gay and bisexual men and infection rates are rising among men who have sex with men.

Fenway Health is seeking HIV-negative men who have sex with men to participate in a vaccine trial to determine the safety and effectiveness of an investigational HIV vaccine.

We are seeking volunteers: HIV-negative men, ages 18–50, who have been a top or bottom in the past 6 months. Volunteers receive compensation for their time and travel expenses, as well as confidential HIV counseling and testing.

You cannot get HIV from this investigational HIV vaccine.

BOSTON GET YOUR HEART ON
VOLUNTEER FOR AN HIV VACCINE STUDY

GUYS EXPERIENCING LUBE
projectgel

ARE YOU:
- 18–30 years old?
- A man who has sex with men?
- Willing to be tested for HIV?

IF YOU ENROLL, YOU WILL:
- Be tested for HIV.
- Complete a physical exam, including an anal exam.
- Be asked questions about your medical and sexual history.

You will receive compensation for your participation in this study.

BOSTON is READY.ORG HIV VACCINE TRIALS

617.927.6450

THE FENWAY INSTITUTE

Where to go & what to do

Museums

▶ **Museum in the Making**
Friday through Sunday
International Life Cast Museum, 119 Braintree St., Allston, free, 781-249-3386
www.ilcmuseum.org
New to the list of bizarre Boston attractions is this museum displaying casts made from molds of the faces of people living and dead. The collection includes Shakespeare, Lenin, Newton, Franklin, Napoleon and more — as well as casts of holocaust survivors. Some of these items may seem dubious (Shakespeare?!) but it's all fascinating and strange.

Art

▶ **Jennifer Day/ David Palmquist**
Through June 25
Bromfield Gallery
450 Harrison Ave., Boston
Free, 617-451-3605
www.bromfieldgallery.com
Day's installation, "Wood to Wave," features huge, downright ghostly black-and-white photographic panoramas of nature that may make you appreciate color anew. Once you're done meditating on nature, Palmquist's exhibition, "Satellite Images," mostly consisting of paintings of urban environments seen from high above, will have you considering humans and the strange, convoluted, fascinating stamp we've made on this planet.

COURTESY OF CAROL HAMMOND

▶ Carol Hammond gets in a snuggle with Spidey. She'll be reading at "Funny as a Crutch" on Monday.

Comedy

▶ **'Funny as a Crutch'**
Monday, 7 p.m.
Enormous Room
567 Mass. Ave., Cambridge
$5, 617-491-5550
www.enormous.tv
This is a mix tape of humorous readings from some diversely eccentric New England writers. On the menu: dirty limericks, edutainment raps, directions for raccoon meat preparation, D&D-inspired poetry and a narrative by "a woman contemplating the miracle of motherhood from the bottom of a martini." Sure to be more amusing/edifying than either a "serious" reading or a "normal" comedian.

Festivals

▶ **Green Roots Festival**
Sunday, noon to 5:30 p.m.
Stony Brook Park, Jamaica Plain, free, 617-522-0222
www.bikesnotbombs.org
Bikes Not Bombs, a local non-profit dedicated to bicycle-related community development work, is hosting this festival with live music, free food and a bevy of social justice information booths. There's also stuff for kids, including cardboard slides down a hill — not fancy, but terribly fun. And all electricity for the PA is generated sustainably by a pedal machine! Too cool.

MATTHEW DINARO

T | A | G
theater & arts guide

THEATER

Liars and Believers

Song of Songs

LIARS & BELIEVERS presents
a WORLD PREMIERE
Indie Rock Musical inspired by the greatest love poem ever written
Tumble through love
w/live music, puppetry & dance.
June 2-18 Boston Center for Arts
Tkts: BostonTheatreScene.com
or call 617-933-8600
Discounts on Facebook,Twitter
www.liarsandbelievers.com

RICHARD III
THE COMEDY OF ERRORS

2 SHAKESPEARE PLAYS IN REP!

NOW THRU JUNE 19 ONLY!
MUST SEE EVENT!
Don't miss the acclaimed all-male British theatre troupe Propeller's first-ever appearance in Boston.
"Top-notch! The actors tear up the stage! - The Boston Globe
"Two brilliant shows! The standing ovations were fully deserved." - Boston Herald
"Shakespeare heaven! Hie thee to the theatre." - Boston Phoenix
Presented by B.U. and the Huntington Theatre Company
at the B.U. Theatre, 264 Huntington Ave.
617 266-0800. huntingtontheatre.org.

"SO TOTALLY RAD!
PARTY LIKE IT'S 1989

Boston's Best Interactive Show!
June 11th
Guilt Night Club
Perfect for Bachelorette Parties
Birthday Parties, Sweet 16's
And Corporate Events!
Check out our website for info
www.Awesome80sProm.com
or Call 617-947-8159
PARACHUTE PANTS AND

PROM DRESSES ENCOURAGED!

According to TIP

AWARD-WINNING PLAY ABOUT TIP O'NEILL
Written by Dick Flavin
Directed by Richard McElvain
Filled with heart and humor
One man's political journey
from Cambridge to Washington
June 9 – July 3
The Lyric Stage
617-617-585-5678
www.lyricstage.com

THEATER

FINAL WEEKS
Must Close Sun. 6/19!

The Drowsy Chaperone

"Will banish your blues" – Globe
"A small theatrical miracle" – Herald
"Outrageously fun" – WGBH, Ch. 2
Mayhem, mix-ups and a gay (in the old sense of the word) wedding mark the high-spirited hijinx of this delightful musical, winner of 5 Tony Awards.
Calderwood Pavilion at the BCA
527 Tremont St. in Boston's South End.
Tix/Info: 617-933-8600
www.SpeakEasyStage.com

BOSTON CIRCUS GUILD
presents
REIGN OF REVELRY

Fri & Sat - June 3 & 4, 10 & 11
Arts at the Armory, Somerville
18+ EVENING PERFORMANCES
FAMILY-FRIENDLY MATINEES
A journey to find the joy in everyday life! See hula hooping, acrobatics, aerials, contortion, belly dance, juggling, burlesque and live music by ENSMB.
www.bostoncircusguild.com

THE BOSTON CONSERVATORY THEATER
FACTORY GIRLS
June 9-12 | Tickets $10-$25
A new musical set in Lowell, MA in the 1840s.
Directed by Neil Donohoe.
Music & lyrics by Creighton Irons and Sean Mahoney.
Supported in part by the National Fund for New Musicals.
31 Hemenway Street, Boston
Box Office: (617) 496-2222
http://bostonconservatory.ticketforce.com

MUSIC

ALL YOU NEED IS LOVE
MUSIC OF THE BEATLES

The Boston Gay Men's Chorus sings the best of The Beatles in a concert highlighting nearly 30 favorite songs. This exciting show will blend 1960s nostalgia with the timeless spirit of social change, peace, love, and understanding. June 9, 10 & 12 at John Hancock Hall. Tix:$16-46
www.bgmc.org or 617-542-SING

BosTix
THEATRE-MUSIC-DANCE
1/2 off tickets to your favorite arts experiences every day.
www.bostix.org

To advertise in this directory contact Tiffany Carnuccio at 617-532-0121 or email: tiffany.carnuccio@metro.us

WINTHROP TOWN-WIDE YARD SALE
SATURDAY JUNE 11
9 am - 1 pm
look for the balloons

75 Yard Sales in 1.6 Square Miles!
Hidden treasures abound in Winthrop... just 15 minutes from downtown Boston
For map & listings go to:
www.winthropchamber.com

DONATE YOUR CAR
Wheels For Wishes
Benefiting
MAKE·A·WISH®
Make-A-Wish Foundation® of Massachusetts and Rhode Island

*Free Vehicle Pickup ANYWHERE
*We Accept All Vehicles Running or Not
*We Also Accept Boats, Motorcycles, and RVs
*Fully Tax Deductible
Share the Power of a Wish.
WheelsForWishes.org 1.855.642.9474 (WISH)

"I Can"...
Succeed with training in
DIGITAL MEDIA / MEDICAL & DENTAL
PROGRAMMING & ORACLE
INFORMATION TECHNOLOGY
Call Today 877.221.8865
Gotoaci1.com • Text ACI2 to 57394
NIGHT CLASSES • Flexible hours • Financial aid available for those who qualify
AMERICAN CAREER INSTITUTE
Massachusetts locations:
Braintree | Cambridge | Framingham
Springfield | Woburn

HELP CENTER
Are you a Victim?
Is your life affected by...
*Constant run of Bad Luck;
*Depression; *Incurable disease;
*Can't keep a relationship;
*Family Troubles & Curses;
*Failures; *Witchcraft; *Or others.
Powerful Prayers to remove Curses & Negativity
This Sunday at 12:30pm
East Boston: 570 Bennington St.
(Wood Island Station - Blue Line; Corner with Moore St.)
To speak with someone, call now: 1-800-801-6591

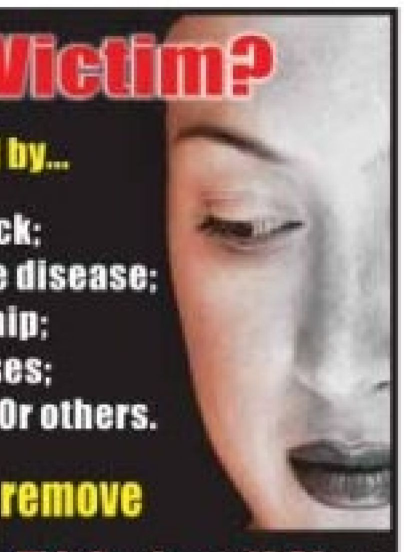

THE WEEK THAT WAS

▶ We'd like to thank all our fans ▶ Critics, too! ▶ No such thing as bad press, right Rep. Weiner?

BRAYDEN SIMMS
brayden.simms@metro.us

Metro does not endorse the opinions of the author, or any opinions expressed on its pages. Opposing viewpoints are welcome. Please send 100-word submissions to letters@metro.us.

"Wild beavers terrorize Philadelphia"

FOXNEWS.COM, JUNE 6

The Spears-Lohan reunion tour is right on schedule.

"Queens grads inspired to dream"

NYPOST.COM, JUNE 9

In fact, try and stay asleep as long as possible, because the waking hours are going to be pretty rough.

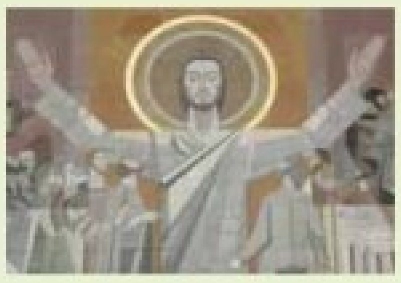

"'Touchdown Jesus' to be rebuilt"

TOPIX.COM, JUNE 8

"Yes I am with you always, until the very end of halftime."

"Try these ways to slow junk mail"

COURIERPRESS.COM, JUNE 5

Step 1: Unfollow Rep. Weiner.

"Size isn't everything on Facebook"

MEDIAPOST.COM, JUNE 9

Twitter, on the other hand …

"5 LinkedIn tips you didn't know"

FASTCOMPANY.COM, JUNE 6

Save the tips for those other social networking sites.

"2 will pair up on BJ's"

NYPOST.COM, JUNE 8

We wouldn't touch this one with an 8-inch Weiner.

"Cellphone cancer warning falls lightly on U.S. ears"

FOXNEWS.COM, JUNE 6

Bless the modern news cycle.

WARIO
BEWARE

"Nintendo hacked"

1UP.COM, JUNE 6

Authorities on the lookout for a begloved white male, stout, with a suspicious similarity to a popular video game character, terrible accent.

"'Breastaurant' trend shows no sign of stopping"

HUFFINGTONPOST.COM, JUNE 6

And we're certainly not showing any signs of getting full …

"Santorum runny for president"

BOINGBOING.NET, JUNE 6

For more information on how to support his stalwart candidacy, Google "Rick Santorum."

Horoscope

♊ Gemini **May 21-June 20.** If there is someone you know who could use some help, don't hesitate to do what you can for him or her, but save some time just for yourself as well. You have needs, too.

♋ Cancer **June 21-July 22.** You won't find a better day to try to get in touch with some people you haven't seen much of lately. They'll welcome hearing from you, whether via phone call, e-mail or personal visit.

♌ Leo **July 23-Aug. 22.** Look for something propitious to happen to you. Whether unexpected or not, you'll derive tremendous personal happiness from it, as well as great benefit.

♍ Virgo **Aug. 23-Sept. 22.** You can be a surprisingly determined individual once you set your mind on achieving a certain goal. Your aim could be especially good and you should get what you want.

♎ Libra **Sept. 23-Oct. 23.** Sheer determination will place you in the right spot at the right time, so it behooves you to select a worthy goal, even if it's something that was initiated by another.

♏ Scorpio **Oct. 24-Nov. 22.** Circumstances could give you an opportunity to establish a relationship with someone you admire and would like to know better.

♐ Sagittarius **Nov. 23-Dec. 21.** You're in an especially good achievement cycle at this time, so it behooves you to establish some meaningful plans for yourself. Don't hold back.

♑ Capricorn **Dec. 22-Jan. 19.** It's one of those days when fortunate things could develop for you, even when it comes to the realm of chance. Don't take any unnecessary gambles but, by the same token, don't hold back either.

♒ Aquarius **Jan. 20-Feb. 19.** This is the day to establish the adjustments that you feel could immensely benefit you or your family. It will be up to you, however, to take the initiative to get things rolling.

♓ Pisces **Feb. 20-March 20.** Focus on the positive aspects of something you're contemplating doing, instead of dwelling on the negatives. Your outlook is what will reflect the outcome of events.

♈ Aries **March 21-April 19.** In order to feel good about yourself, it is important that you do something that is both productive and provides you with a real sense of accomplishment.

♉ Taurus **April 20-May 20.** Work hard, but plan some time just for yourself, whether that is having fun with friends or just saving some hours to do whatever you want.

BERNICE BEDE OSOL

SHARE YOUR VIEWS ON THE WORLD OF NEWS, LEAVE COMMENTS, RESPOND TO OPINIONS AND MUCH MORE www.metro.us

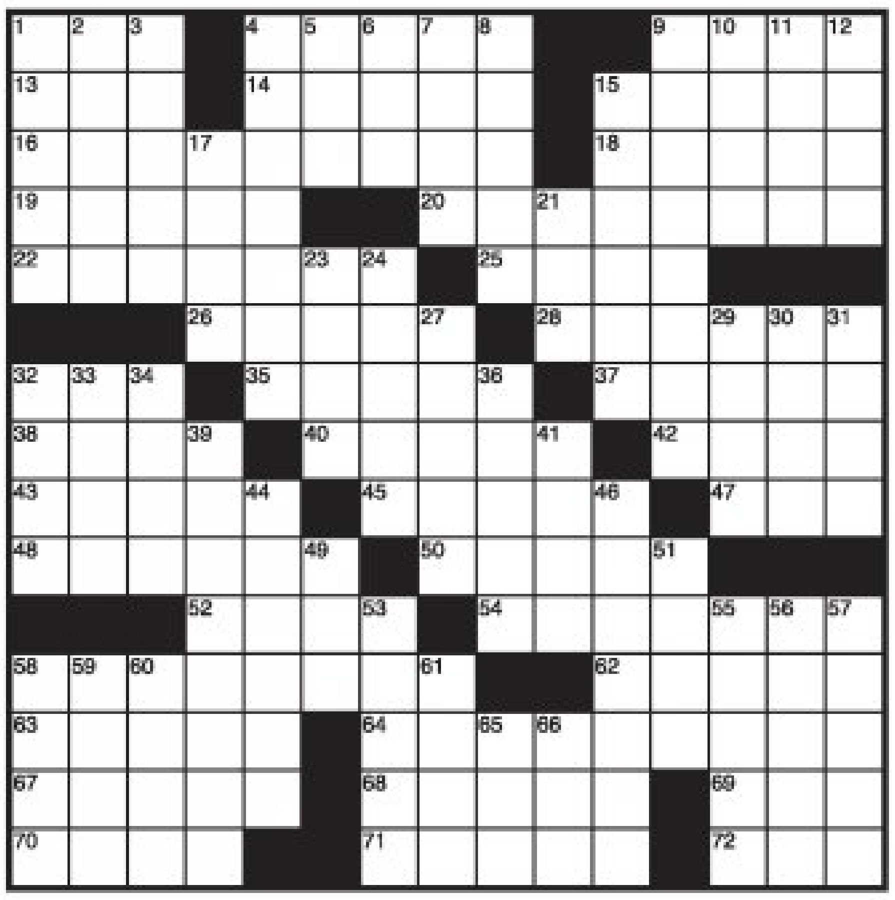

Across
1 Library sect.
4 Stop, to Popeye
9 Wheels for nanny
13 Not delay
14 Cowboy competition
15 __ Lumpur
16 Old servants
18 Rigel's constellation
19 Kendo events
20 Riboflavin's group (hyph.)
22 Ankle injuries
25 MP prey
26 Kind of owl or egret
28 Tabloid staffer
32 NASA destination
35 Like caramel
37 Russian lake
38 Wade through
40 Kentucky Derby award
42 "Mr. Mom" actress
43 Handles roughly
45 Throws rocks at
47 Katherine __ Bates
48 Bowling feat
50 Galaxy locale
52 Ill temper
54 Hospital-clean
58 Unfriendly
62 Type of blockade
63 "Iliad" beauty
64 Tight-lipped
67 Restless
68 Mix-up
69 ECU issuer
70 Town near Santa Fe
71 Well-groomed
72 Banned bug spray

Down
1 Minstrels
2 Freeze over (2 wds.)
3 Web-toed mammal
4 Stemming from
5 Max __ Sydow
6 Sugary drink
7 Belgrade native
8 Puccini opera
9 Bruise discoloration
10 Bus alternative
11 Lotion additive
12 Tailless cat
15 __ dragon
17 Mournful wail
21 Run up a tab
23 Koh-i-__ (famed diamond)
24 Dive
27 Toadies' responses
29 Bluish-green
30 Horrible boss
31 Steakhouse order
32 Beliefs
33 Chair-back piece
34 Curdle
36 Dog plaints
39 Gift-of-gab trait
41 Ballpark figure
44 Facts, slangily
46 Stage backdrop
49 Yale athlete
51 Latin I verb
53 Ruhr Valley city
55 Vine-covered
56 Rinsed off
57 Pick
58 Talk on-line
59 "Stormy Weather" singer
60 Low voice
61 Zeus' spouse
65 PC screen
66 Languish in confinement

9	2							7
				2	6	1		4
		6	7				9	3
			8	5		3		
		1				6		
		9		3	4			
7	5				9	8		
4		2	3	1				
1							3	6

SUDOKU **LEVEL: EASY**

		4	7				8	9
			9		4	2		1
				1	2			7
6					7		1	
8								5
	4		6					3
4			1	7				
2		7	4		5			
9	5				8	4		

SUDOKU **LEVEL: HARD**

How to play Sudoku: Fill in the grid so that every row, every column and every 3x3 box contains the digits 1-9. There is no math involved.
You solve the puzzle with reasoning and logic.

SUDOKU SOLUTIONS: WWW.METRO.US/PUZZLES

?

Solution to Thursday's crossword

■	S	H	E	■	M	O	L	D	■	S	A	B	L	E
P	A	I	D	■	A	M	I	E	■	C	R	E	A	K
I	L	K	S	■	N	I	N	A	■	O	R	A	T	E
A	V	E	■	B	O	T	T	L	E	N	O	S	E	D
F	O	R	G	E	R	S	■	■	N	E	W	T	■	■
■	■	■	E	L	S	■	U	T	E	S	■	L	I	P
C	A	M	E	L	■	W	H	A	M	■	G	I	B	E
O	N	U	S	■	S	A	U	C	Y	■	L	E	I	A
S	Y	N	E	■	K	I	R	K	■	W	O	R	S	T
H	A	I	■	G	I	L	A	■	S	A	M	■	■	■
■	■	C	A	R	E	■	■	J	E	R	S	E	Y	S
R	A	I	N	O	R	S	H	I	N	E	■	T	A	E
A	S	P	I	C	■	N	O	V	A	■	P	U	R	R
P	H	A	S	E	■	A	B	E	T	■	E	D	N	A
T	Y	L	E	R	■	P	O	S	E	■	R	E	S	■

To advertise – phone: 617-210-7905 e-mail: adinfo@metro.us

METRO BOSTON | Editor in Chief: Tony Metcalf **tony.metcalf@metro.us, @edinchiefmetro | Managing Editor:** Ron Varrial **ron.varrial@metro.us**
City Editor: Jill Gadsby **jill.gadsby@metro.us | Features Editor:** Amber Ray **amber.ray@metro.us, @amberatmetro | Entertainment/Music Editor:** Pat Healy **pat.healy@metro.us | Sports Editor:** Adam Smartschan **adam.smartschan@metro.us | Deputy Features/Careers/Books/Travel editor:** Dorothy Robinson **dorothy.robinson@metro.us**
Home/Style editor: Tina Chadha **tina.chadha@metro.us**
Film/Tech editor: Heidi Patalano **heidi.patalano@metro.us**
Photo Editor: Nicolaus Czarnecki **nicolaus.czarnecki@metro.us**

As the world's largest global newspaper, Metro has more than 17 million readers in over 100 major cities in 17 countries • **Metro Boston** 320 Congress St., 5th floor, Boston, Mass. 02210-1237 • **main:** 617-210-7905 • **sales:** 617-338-4880 • **e-mail:** adinfo@metro-boston.com • **distribution** 617-338-5909, e-mail: distribution@metro.us •**National Sales Director** Bob Edmunds • **U.S. Distribution Director** Joseph Lauletta | **U.S. Marketing Director** • Priscilla Arguinzon

i • **Advertisements appearing in Metro are published in good faith.** Metro does not endorse and makes no representations about any of the advertising content appearing in its pages. Metro is not responsible for any loss or damage whatsoever resulting from readers using the services of its advertisers. Readers should exercise caution when replying to advertisements, especially those which require any form of payment, and, where necessary, should seek independent legal advice.

Thomas has B's in position

Overshadowed by offense, goalie on verge of playoff history ▶ He's just 60 saves shy of the most ever in a postseason ▶ Canucks looking rattled

In football

Pryor to UFL? United Football League commish Michael Huyghue is "hopeful" Terrelle Pryor will sign with the league, the UFL told Metro in an exclusive interview.

"We've made it clear through the appropriate channels that we would value Terrelle in our league," Huyghue said. "We feel that the league would add a lot of value to him at the start of his career." **METRO**

Not since 1978 have the Bruins been within two victories of skating with the Stanley Cup. That was also the last year the B's pitched a shutout in the finals.

Gerry Cheevers blanked Montreal in Game 3 in '78, leading Boston to a series tie after dropping the first two games.

History has virtually repeated itself in 2011, with Tim Thomas doing the honors in a Game 4 victory Wednesday night, pulling the Bruins into a 2-2 series tie, with Game 5 Friday night at Rogers Arena in Vancouver.

Thomas' 38-save gem was his third shutout of the postseason, something only Cheevers (1969) and Cecil Thompson ('29) have accomplished in Bruins history.

And now, with 701 saves, Thomas trails only Vancouver's Kirk McLean in 1994 for most saves in one postseason with 761, a record easily within reach with at least two more games to play.

On the air Friday

Game 5: Bruins at Canucks
8 p.m., NBC, 98.5 FM

GETTY IMAGES

▶ Don't mess with Tim Thomas.

"I have felt so good in the final so far," Thomas said. "I'm just going to keep doing the same thing that I've been doing to try to have the same success that I've had."

While the offense has certainly propelled the Bruins back into the series with 12 goals in the past two games, Thomas' 78 saves in 79 chances has left the Canucks frustrated — so much so that bad boy Alexandre Burrows took to knocking the stick from Thomas' hands late in the 4-0 loss. Thomas responded by chopping Burrows in the leg.

"I thought I'd give him a little love tap," Thomas said.

"We have to solve Thomas; that's our main thing. Do you have an answer for me?"

HENRIK SEDIN

JEFF GOLDBERG
sports@metro.us

▶ Vigneault

Canucks feeling good?

His team's been embarrassed in two straight games, but Canucks coach Alain Vigneault is refusing to throw in the towel.

"If somebody would have told me at the beginning of the year that we could play for the Stanley Cup, best two-out-of-three series with home-ice advantage in front of our fans, I would have taken those odds," he said. "I would have taken that anytime." **METRO**

Newton impresses

NFL draft No. 1 pick Cam Newton is impressing his Carolina Panthers teammates at players-only workouts.

"He showed up every day early," linebacker Jon Beason said. "He's working hard. He's interacted well and he's shown some great leadership." **METRO**

Five Mexican players out

Five players from the Mexican national soccer team are out of the ongoing Gold Cup after testing positive for clenbuterol.

Keeper Guillermo Ochoa, Edgar Duenas, Francisco Rodriguez, Christian Bermudez and Antonio Nelson (Sinha) didn't play Thursday night against Cuba. The tourney ends June 25 in L.A. **METRO**

LAW OFFICES OF
JEFFREY S. GLASSMAN, LLC
PERSONAL INJURY • FREE CONSULTATION • NO FEE UNLESS SUCCESSFUL
AUTO ACCIDENTS • SLIP & FALL • DEATH CASES • WORKER'S COMP
We Will Travel To You • *Call Now - We Are Easy To Talk To!*
SERVING ALL OF MASSACHUSETTS
www.jeffreysglassman.com
617-367-2900
Toll Free: (888) 367-2900
Se Habla Español

BE A PROCESS SERVER
Earn up to $50/hr. in your own business.
Serve papers for lawyers,
full time or part time from home
Must be over 18 years of age &
have own transportation
NO RISK — The Courts Are Busy
Call 617-365-2646 **[24 Hours]**

Professional Painting Services
Residential & Commercial
Free Estimate,
Licensed & Fully Insured,
Affordable rates
Call Brian 617-710-4872

It's 'now or never' for LeBron in Finals

GETTY IMAGES

▶ LeBron James knows the pressure's on.

The NBA Finals rolled on Thursday night, with LeBron James and the Heat trying to recover from a shocking defeat in Dallas in Game 4.

Before Game 5, James told reporters he knew exactly how much it meant.

"I understand what is at stake," he said. "This is a big game, probably the biggest game of my life. I'm approaching it that way. Not probably, it is."

James was roundly blamed for the series-tying loss, in which he scored just eight points. That's a career playoff low.

Either the Heat or Mavericks will have a chance to put the series away in Game 6 Sunday (8 p.m., ABC). Game 7, if necessary, is scheduled for Tuesday (9 p.m., ABC). METRO

Krstic gone

Celtics C Nenad Krstic has agreed to a two-year deal with CSKA Moscow of the Russian league, GM Danny Ainge said Thursday.

He'll reportedly make $8.8 million over the course of the contract.

Florian moves down and up

▶ Massachusetts native changing weight classes for Saturday's UFC 131 in Vancouver ▶ He's cutting 10 pounds more than usual ▶ Beating Nunes could net him a title shot ▶ Calls recent training 'the best camp of my life'

Given Kenny Florian's reputation as a cerebral competitor, it's probably no surprise the UFC fighter described his cut to the featherweight class as "physics."

Smaller has a tough time stopping bigger. That's the way it goes. And that's part of what Florian wants to exploit in his 145-pound debut Saturday against Diego Nunes at UFC 131 in Vancouver.

The Massachusetts native had fought in the 155-pound lightweight division since 2006.

"[The weight cut] was tough, but I feel good," said Florian, who walks around at 172 pounds. "I'm stronger. I actually put on more muscle at 145 than 155. I feel I'll be one of the strongest and biggest guys in the weight class."

Florian last fought at UFC 118 in Boston last August, losing a lightweight title eliminator to Gary Maynard. The 35-year-old was having trouble scheduling fights against the top contenders at 155, so the UFC's merger with the WEC — and its lighter weight classes — presented a golden opportunity to move down.

After consulting with coaches and nutritionists, Florian decided to make the bigger weight cut to the wide-open featherweight division.

So far, so good there. Florian started dieting earlier than usual to lose the extra weight, and called his training "the best camp of [his] life." A win would likely net him a title shot.

ADAM SMARTSCHAN
adam.smartschan@metro.us

The fight card

The rest of Saturday's main card.

- **Junior dos Santos vs. Shane Carwin:** Carwin is in for Brock Lesnar, out with diverticulitis.
- **Demian Maia vs. Mark Munoz:** Are you ready for some jiu jitsu?
- **Jon Olav Einemo vs. Dave Herman:** Two relative heavyweight newcomers.
- **Donald Cerrone vs. Vagner Rocha:** A pair of exciting lightweights.

UFC 131

Main event for a title shot

The winner of Saturday's heavyweight main event between Junior dos Santos and Shane Carwin will fight champion Cain Velasquez for the belt in "four to five months," UFC boss Dana White said this week.

Velasquez is currently out of action after undergoing shoulder surgery. But he could be ready to defend his title against dos Santos or Carwin at UFC 136 in Houston on Oct. 8.

Dos Santos is a -175 favorite to win the fight. METRO

PHOTOS: JEFF HODSON/METRO VANCOUVER

▶ Florian at a prefight news conference in Vancouver.

▶ Junior dos Santos meets the media.

▶ Shane Carwin attends a news conference.

Good news for Sox on Pedroia

Red Sox second baseman Dustin Pedroia's nagging right knee injury is nothing serious, and manager Terry Francona doesn't expect him to miss any time.

It was feared the slumping infielder could require surgery on the joint, but his injury is only a bruised kneecap, Comcast's Sean McAdam reported Thursday. He's expected to play Friday at Toronto.

Dr. Tom Gill scoped the knee Thursday.

"There's a difference between having your knee ache or hurt as opposed to maybe putting yourself in a place you don't want to," Francona said Thursday. "We just want to make sure.

"I fully expect he'll be hitting second [Friday]." METRO

Joba likely done for year

Yankees pitcher Joba Chamberlain has a torn ligament in his right elbow, an injury which will likely require Tommy John surgery and a 12-plus-month absence.

The diagnosis came as a shock to the Yanks and the reliever, who had been placed on the 15-day DL with elbow stiffness.

Chamberlain said he wasn't sure how the injury happened.

"I know I can get surgery and get it fixed," he said. METRO

Real Estate/Sale

Commercial

PEMBROKE, 46 Columbia Rd, ofcs avl 750sf & 300sf 2 mo. free rent, prkg, conv. Compet. rent 781-843-1900

CARVER, Ofc Available 1A Fuller St 750 sf. Ample Prkg. Conv, 781-843-1900

Homes

MELROSE, O.H. Sun 11-1 New constr. Price reduced. S.E. 3BR, 2.5BA. Gas applcs. C/A. Hwflrs, gran. cntrs. $459,000. 6 Forest St. Pondview RE 781-665-6766

Real Estate/Rent

Apartments

BEACON HILL, Sunny 1 BR, EIK, hws, dec fp $1450 ½ fee

BEACON HILL, 2 BR hwflrs, galley kit, comm lndry $1700

BEACON HILL, Lg 1.5 BR, hwflrs, ovrlkg Koi pond comm ctyd $1800 now ½ fee

Hancock RE 617-227-3300

Apartments

STOUGHTON,

2 Bedroom - Spectacular Kitchen. 1st floor of 2 family. 1000+ sq ft, Hwd floors, Walk to T. center. pvt drvway, deck and wash/dry, no pets/smkg. $1450+ utils call 617.759.3957

CAMBRIDGE, Lg Stu. nr HU $999.99 New rent contrl peterhuang23@yahoo.com

CAMBRIDGE, Renovated apts, grt school systs, close to public transp. Seeking moderate income households and Sect. 8 Voucher holders. CCHI, 810 Memorial Dr. Ste 102, Cambridge, 02139. 617-491-5466.

DORCHESTER, 3 & 4br, gas ht, deleaded, hwf's, Sect 8 welcome. 617-287-9125.

ROSLINDALE, Sparkling beautifully renov'd townhomes off W. ROX, Enneking Pkwy. Brand new open kit., w/dining area new appli's Plank flrs, Berber carpet, & w&d, Steps to bus, free prkg, playgrnd & more! Heat/hot water & internet included
2BR from.................. $1570
3BR from $1900
Stonybrook Commons
617-325-0091

Apartments

ARLINGTON, Spacious and

OPEN HOUSES

nice 3BR, 1BA plus enclosed rear porch for storage or office in oversized 2 fam house. Large kitchen, DR, W/D, DW, parking, natural woodwork/floors, avail Jul 1st. No pets. Easy walk to Alewife and Mass Ave bus. 4 blocks from Cambidge. OH Sun 6/5 11AM-1PM at 28 Windsor St. #1 ph:917-553-4441

HYDE PARK, Stony Brook Village. Affordable housing. 1 br $850, 2 BR $1196, ht, hw & gas incl, free prkg, on site lndry facil, $500 sec dep, no fee. Income limits apply, Sect 8 ok. Mon-Fri 9-5, Sat 10:30-3:30. 617-361-7200. Currently accepting applicants for 1&2 br wait list.

REVERE, 1BR starting at $975 & up. Some w/balconies, ht/hw, lndry, pool, on bus ln, nr shops, mins to Boston. Diversified Funding 781-284-3885

MEDFORD, Mystic Place, 2 BR w/all utils & pkg incl'd. MUST SEE! Conv. loc'd. nr pub transp. & major hgwys. Call about great specials, current pricing & avail. 781-391-1810

WINTHROP, 2br, 3rd flr, el kit, deck, ww carp, $1000+ avl now. 617-539-0599

RANDOLPH, Beaut new 1BR, walk T, comm rail, $950. Priv drvwy. 339-987-1639

ROSLINDALE, Nice spac 2br LR, hi ceil, hw flrs, elk. Avl now $1200 617-325-5335

Apartments

WEYMOUTH, 2br, 2.5ba, 6rm TH, w/d in unit, c/air, yd, 2 pkg $1575 781-640-6324

WEST ROXBURY, Nice 2BR 2 Fam, 1st flr, hwd, yd, nr T, no pets $1325 508-625-1414

CAMBRIDGE, Sunny & spac 3BR, 1.5BA, w/amazing water views, avail now, mod lux bldg w/fitness ctr, clubrm, toddler playrm, BBQ area, equal size BRs perf for rmmts, $2825 inclu ht/hw, cooking gas, elect hi spd internet, free lndry, pub trans at your door, pkg avail. Call now 617-876-7979

MALDEN, Stu $875, hwflrs, 2nd flr, onsite lndry, free ht/hw inclu, close to shopping, on bus line. Diversified Funding 781-284-3885

Vacation Property

Salisbury Beach Rentals
June, July, & August
2,3,& 4 bedroom units
Tom Saab RE 978-683-6699

Vacation Village Berkshires

Spacious Complex
16 min to Tanglewood 6/26-7/3
860 482-4996

FREE First Time Home Buyer Seminar

Invest a little time up front. Save yourself time and money later!

Learn the answers to these questions and more:

- *Is now a good time to buy?*
- *Buy vs. Rent: Which is better?*
- *If you qualify for a mortgage.*
- *What mortgage and interest rate is best for you?*
- *What are the steps to finding, negotiating, and closing your first home purchase?*

Meet and learn the role of:

- *Mortgage Lender*
- *Real Estate Attorney*
- *Realtor/Buyers Agent*
- *Home Inspector*

Join our next Session:

Saturday, June 11th
10am-Noon
@ 1290A Beacon St. Brookline

Wednesday, June 15th
6-8pm
@ 673 Centre St. Jamaica Plain

SPACE LIMITED

RSVP Necessary
To Register:
www.PrudentialUnlimited.com
617-264-7900
or scan this *QR Code.*

Contact me today.
John Fabiani, Mortgage Loan Officer
617.794.9349
john.fabiani@bankofamerica.com

Bank of America
Home Loans

Bank of America, N.A., Member FDIC. Equal Housing Lender. [illegible]

FEATURED PROPERTY

215 Perkins St. Unit E103 Jamaica Plain, MA
- 2 BR
- 2 BA
- Large windows and Skylights
- Private Deck
- Access to pool, tennis, clubroom and gym!

Please call to set up a showing.
Cathleen Lane- 617-943-9980

Prudential
Unlimited Realty

www.PrudentialUnlimited.com

Prudential is a service mark of The Prudential Insurance Company of America. Equal Housing Opportunity. ©2009. An independently owned and operated member of The Prudential Real Estate Affiliates, Inc.

NORTHPOINT

ON THE FENCE ABOUT BUYING?

OUR **LOW, LOW PRICES**
AND HISTORICALLY
LOW INTEREST RATES
WILL CHANGE YOUR MIND.

BOSTON'S BEST VALUE IS IN CAMBRIDGE.

NEW CONSTRUCTION.

PARKING SPACE INCLUDED.

FHA 3.5% FINANCING.

Priced from $339,900

SALES CENTER
1 Earhart St., Cambridge
617.452.9100
OwnNorthPointCondos.com

OPEN
Saturday through Wednesday
from Noon to 4pm

MARKETED BY THE COLLABORATIVE COMPANIES

IMMEDIATE OCCUPANCY

Weekend, June 10-12, 2011

urbanlist.com

in print & online!

the metro classified marketplace.

TO PLACE AN AD: 866-900-9473 WWW.URBANLIST.COM BOSTON@URBANLIST.COM

CLASSIFIED AD DEADLINE:
5PM TWO (2) BUSINESS DAYS BEFORE PUBLICATION.

IMPORTANT INFORMATION: All classified advertising is subject to the terms and conditions of the applicable urbanlist rate card and to approval and acceptance at Metro US option. Metro US reserves the right to edit, reject, cancel or reclassify an ad, and reserves the right to convert any classified advertising to alternative formats for use and publication in other Metro US publications. It is the advertiser's sole responsibility to check each ad the first day it is published. Metro US assumes no responsibility for any reason, for any error or omission in any ad.

Real Estate/Rent

Homes

Attleborough,North ,

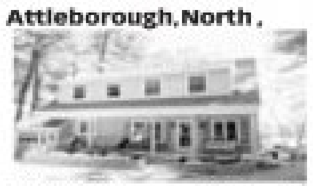

LAKEFRONT - 2300 sf. 3 bdrms. 2.5 bths. Open Flr Plan. A/C. Dock & boat ramp. Close highwy & train. $2900. Avail 7/1. 508-889-8229

QUINCY, 3-4 bds, 2.5 bath, central air, hrdwd flrs, big rms , finished attic. 5 min walk to T Station (S.Station 15 min via Rail) Rent furnished only $2,300. Contact: darryl@prohockeyweekly.com

WOBURN, Stoneham ln. Nice cozy furn rm $495, lg rm $565. All utils, handy, bus, 93, 95. Ken 954-463-6117.

SOMERVILLE, Cross St area newly renov. 1BR, nr. transp. $850. 617-625-7093

Business Opportunities

START YOUR OWN BUSINESS AND BE YOUR OWN BOSS

Part Time referral business. Invest anywhere between 5-15 hours a week. Begin today and earn $500-$5000/month. $29 membership fee and $199 to get started. Call for more details.
857-869-6920

ORIENTATION ON 6/7 @ 6:30p, 891 MASS AVE (BEST WESTERN HOTEL) ALL ARE WELCOME TO ATTEND

Discover Financial Freedom

Generate $1,000 in days not weeks returning phone calls no selling my 1st month I received $34,000 banker Joe IRS approved 800-658-5821

to place an ad call
866-900-9473
or visit us at
urbanlist.com
search it. find it. buy it.

Jobs

Sales / Marketing

ATTENTION!!!

START IMMEDIATELY

No Experience needed

Full Product Training Provided for accepted applicants

$17.50 hr avg rate

Rapid advancement

Students Also Welcome

Scholarships Available

1-866-339-7657

Transportation / Travel

General Help Wanted

Wellness Coaches needed. Training provided. Qualities we're looking for: upbeat, organized, teachable, motivated, people person. Opportunity to make a difference and make a $$$ living. North Shore call 978-852-9101; Beverly area: 978-289-2104; *Metro West call 781-209-8355.*

Sales / Marketing

Transportation / Travel

PT VAN DRIVERS

Kiessling Transit Inc, A leader in human services transportation is hiring part time van drivers for Eastern and Central MA areas. Competitive wages, vacations, guaranteed hours. Please call:
774-847-7288
helpwantedkiessling@gmail.com

to place an ad call
866-900-9473 urbanlist.com

Finance

Finance

Local property management firm is seeking a FT Property Management Accountant/CPA. Exciting opportunity to work at growing company, good compensation, excellent benefits, and more.

Applicant must have:
- Knowledge of property management software, knowledge of OneSite a plus.
- Must be able to do financials and Accounting month end.
- Knowledge of HUD/MHIC/BHA a plus.
- Have some property management accounting background.
- Reconcile multiple bank accounts/statements on a monthly basis.
- Process prelims for review prior to month end.
- Budgets Accounts Payables/Check processing/Account Audits.
- Work closely with Owner & Property Manager
- Prepare for Year End Audits a Must.

Please forward all resumes and requests to:
Fax: 617-445-2153
Amy.flanagan@lorenzopitts.com

For Sale

Miscellaneous

Art-Carl
PAWNBROKERS

You Never Know what you may Find
So come in if you're in a Bind!

Buy & Sell Gold/Silver anything of Value

126 Pleasant St.
Malden, MA

781-322-4551

www.artcarljewelers.com

Services

Printing

YOU NAME IT WE PRINT IT!

Affordable Prices
Fast Friendly Service
visit
cdscreenprinting.net
888-553-6940

Legal Services

BANKRUPTCY HELP

Chapter 7 $999 + Filing
Chapter 13 $1999 + Filing
Atty. Corey 781-643-6656

Services

Careers

Federal Government Jobs
Greater Boston area
$20-$52/hr.
617-971-7200
Interviews Boston

HIGH SCHOOL DIPLOMA FROM HOME
6-8 weeks accredited
Get a Diploma! Get a Job!
Call 24/7 for free brochure
1-800-264-8330
www.diplomafromhome.com
Benjamin Franklin High School

Auto

COUPON FOR A FREE RIDE

Tired of paying High Taxi Fares here are many listings where our company travels for free!!!

*Fenway Park *Gillette Stadium Foxboro
*Boston Garden *Any city out of the state of Mass
*Hospitals *Any city in Mass
*Grocery Stores *Any college in Mass
*Church *Airport
*Bars/Clubs *Any T spot
*Movies *Restaurants
*Hotels *Libraries
*Laundry Mats * 6 Flags Theme Park

If you can think it, than we can travel to it!!!
Call us for your Free Ride
You can ride with us 24 hours 7 days a week.
Monday-Sunday

Ride 5 times get a FREE Round Trip anywhere in Boston
Ask Driver for Details

Call 857-236-5376 **One Coupon Per Person**

Miscellaneous

You Name it We Embroider It!

BAYSIDE CUSTOM EMBROIDERY

CUSTOM LOGOS
MONOGRAMMING
PERSONALIZATION

Corporate - Schools
Groups

Hats - Shirts - Jackets - Bags
Low Minimums/Competitive Pricing
Quality Driven

bayside-embroidery.com
617-268-7100

Psychic

Lilah's Psychic Parlor

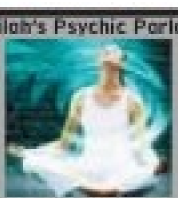

We'll guide you in all life matters $10 special with this ad 617 451-7294/508 221-4943
Hablamos Espanol

Party & Entertainment

Allan's Tuxedo Rentals

for all your TUXEDO needs
SAME DAY SERVICE
617 427-8930
617 427-3031

Phone Services

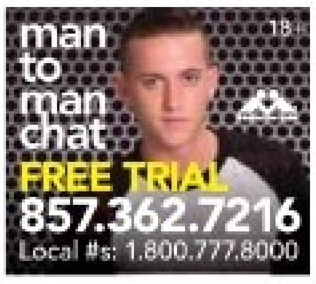

meet real women tonight
try for free
18+
617.848.1688
More Local #s: 1.800.210.1010

Vehicles

Vehicles Wanted

$275 and UP
Junk Cars, Trucks and Wrecks
FREE "TOWING"
call Dee
781-534-2118

$300 Cash Paid
We Buy Junk Cars and Trucks! No hassles, No problems!
617-447-1870

SMART PHONE USERS:

- Download any barcode/ QR code scanner app.
- Launch app & scan code.

urbanlist.com
search it. find it. buy it.

www.metro.us

- Post your comments
- Take online polls
- Read the Metro blogs
- Find extended articles ...

LEGAL Harborside
LEGAL HARBORSIDE. NOW OPEN IN BOSTON.
Legal Sea Foods invites you to our new flagship restaurant, Legal Harborside, on Liberty Wharf.